LAST CITY EDITION

Before Buying Always Consult the Want Ads in The News.

ONLY SEVEN DAY PAPER IN NORTHWESTERN OHIO—EVERY EVENING AND SUNDAY MORNING

THE LIMA NEWS

SIXTEENTH YEAR | LIMA, OHIO, MONDAY, MAY 20, 1912. | PRICE TWO CENTS. FOUR WEEKS THIRTY CENTS

WEATHER REPORT

Local showers tonight and Tuesday; cooler tonight in northern portion.

Richeson Resigned to His His Fate Calmly Awaits Death in Electric Chair

Condemned Man Reads His Bible and Assures All He Will Make No Final Scene.

By United Press.

Boston, May 20—An eleventh hour reprieve from Gov. Foss now is all that can give Clarence Virgil Richeson the privilege of seeing another sunrise. Warden Bridges, of Charleston prison, is the only man who can tell the exact time when Richeson will go to the chair to pay the penalty for the murder of Avis Linnell, of Hyannis. Early today it became known that certain gruesome details that only are attended to the day before an execution, were arranged before the condemned man awoke at 8 o'clock today and the warden would not deny that Richeson would go to his doom shortly after 12 o'clock tonight.

Richeson ended a day of prayer and discussion of his boyhood and ministerial days with the Rev. Herbert S Johnson and Rev. Herbert Stebbins, by retiring about 1 o'clock this morning. He had rested but little for two nights and easily dropped off to sleep. Rev. Johnson stayed with him until 2 a. m., when Dr Stebbins relieved him. Dr. Stebbins was himself relieved by Dr. Johnson about 8 a. m. When he came from the jail he said Richeson had slept soundly and had not awakened before he left.

"Richeson is wholly resigned to his fate," said Dr. Stebbins. "He has made what peace he can with his Maker during his last hours and deep in his heart I feel that he will face that final court truly penitent and with full realization of his terrible crime. He is back in the fold and with no malice nor criticism in his heart for any one. Richeson will go to the chair as a man who knows and is glad, in spite of the dreadfulness of it, and is happy to face his Maker."

Besides the jury of 12 witnesses for the state, the two spiritual advisors and Warden Bridges, three others whose selection is up to the warden are permitted by law to attend the execution. These three witnesses are selected by Warden Bridges. Upon suggestion of Gov Foss, Warden Bridges has asked three instead of one newspaperman as heretofore All these witnesses have been decided upon and the state attorney general's office was today called upon to decide whether Attorney Morse could be given special permission to attend his client until the end.

Richeson will be shaved tonight about 10 o'clock by the prison barber He has begged Warden Bridges to let him die in his own clothing instead of the usual prison blue suit It was thought probably the request would be granted.

Immediately the execution is over the body will be taken to the prison morgue where medical examiner McGrath will claim it and have it taken to the city morgue in an undertakers private conveyance. There the remains will be claimed by Douglas Richeson, the prisoner's brother who is at a local hotel.

It was contrary to the expectations and plans that Richeson was not executed between midnight and sunrise this morning. Because he had completely recovered his composure following his hysterical attack Friday night, Warden Bridges decided at 10 o'clock last night to give him another day To his repeated question. "When will it be Warden?" he was finally told that it depended entirely on him. He understood instantly and though his voice slightly broke, and the tears streamed down his cheeks, he said:

"Don't be afraid of me. There will be no scene. My ministers have taught me how to stand it."

FIRE MARSHAL.

Deputy Fire Marshal Thieman Stevens arrived in Lima at noon today and is this afternoon investigating the alleged incendiary origin of a fire that destroyed the home of Wiley Mendenhall, at 924 west High street on Friday night and for which Ben Johnson, Mendenhall's brother-in-law now languishes in the county jail awaiting a grand jury investigation. Suspicion points strongly toward the negro who it is alleged bored a hole in the side of the building and inserted therein an oil saturated torch Johnson was arrested on an arson charge.

WIFE BEATER

Admitting that he was under the influence of intoxicants at the time of his act and having partly repented, Henry Lumpp, whom Detectives McCoy and Waters arrested, Saturday night after he had brutally beaten his wife, pleaded guilty to a charge of assault this morning in Mayor Shook's court and was fined $5.00 and costs.

In a drunken fit of anger, Saturday evening, Lumpp assaulted his wife. Neighbors telephoned the central station and the plain clothes men were rushed to the scene. The man resisted arrest and attempted to hold the officers at bay with a fence paling. He was placed under arrest, and fined this morning by the mayor Along with the fine went a severe reprimand and a warning against a recurrence of the trouble.

DANGER

OF OIL TANK EXPLOSION FACED BY FIRE FIGHTERS.

Despite the fact that a 60,000 tank of oil was enveloped in a mass of spreading flames and was in danger of exploding at every moment, Chief John Mack and his valiant corps of city fire fighters rushed to the Lake Erie machine shops, Sunday afternoon at 1:45 o'clock, fought their way to the oil tank and by playing steady streams upon the tank and adjoining buildings, succeeded in checking a blaze which threatened to gut the entire plant of the Lake Erie railroad company at this point.

Sparks from a passing locomotive ignited with the oil saturated premises just north of the machine shops and oil tank and caused a blaze that rapidly spread Employes of the machine shop discovered the ground for fully one hundred feet enveloped in a mass of flames which spread rapidly and communicated to the tank shed and machine shop. An alarm was pulled. Both the central and south side departments responded and did heroic work Upon the arrival of the fire fighters, the entire machine shop was enveloped in flames and the oil tank was in danger of momentarily exploding. Chief Mack and his men played heavy streams upon the two buildings and succeeded in checking the blaze within forty-five minutes of their arrival.

The total damage is estimated at $1500 all of which is fully covered by insurance.

WANTS HER BOY

Mrs Sybilla T Pope, who charges that her husband is attempting to prejudice their child against her, and that he wishes to bring up the eight year old boy as a confirmed bachelor in her suit to gain absolute control of the boy. Charles H. Pope, a cotton broker, is opposing the suit, which is being tried in the New York Supreme Court.

HEART FAILURE

Claims the Little Son of Mr. and Mrs. Albert Shrider.

Ralph Edwin Shrider, son of Mr. and Mrs. Albert E Shrider, living about four miles north of Lima, died Sunday morning at 4:30 o'clock. Death was due to an attack of rheumatism, which resulted in heart failure. The child had been ill about a week.

At the time of his death he was 9 years, 11 months and 13 days old. He was born in Perry county. Funeral services have been arranged for Tuesday morning at ten o'clock at the Sugar Creek church, not far from his home. The Rev. D. F. Schultz, pastor of Zion's Evangelical Lutheran church, will officiate. Burial will be made in the church cemetery.

PRESIDENT IS NEARING END OF HIS TOUR

By United Press.

Hamilton, O., May 20.—At 8 o'clock this morning President Taft was speaking to a good sized crowd in this city, the first of 10 scheduled meetings for the day and the beginning of the last lap in the Ohio primary campaign He has travelled 3,300 miles within the state, reaching every congressional district and almost every county since he came into Ohio week before last.

At noon the president had addressed meetings at Eaton, Richmon, Greenville and Piqua. His afternoon itinerary takes him to Troy, Tippecanoe, a station meeting at Dayton and Xenia. Tonight Taft concludes his campaign with an auditorium address at Dayton.

The president is confident over Ohio in all his talks with his friends on the special train He believes that an even split of delegates with Roosevelt is the worst that can happen to him.

IN ATLANTA NEXT.

Louisville, Ky, May 20—The General Assembly of the Presbyterian church in the United States of America today voted to meet in Atlanta, Ga., in 1913. The Southern wing of the church will meet there also

BOOSTERS COMING.

The Dayton Chamber of Commerce Boosters will arrive in Lima, Wednesday morning at 9 o'clock over the Western Ohio traction line in a special train A reception will be tendered them upon their arrival here and they will depart over the Ohio Electric for Elida at 10 30 o'clock.

DR. NEWMAN HERE.

Dr. J. G Newman, president of Western College at Oxford, Ohio, addressed an enthusiastic assemblage of Personal Workers at the league meeting held in the Y M C A building, Sunday afternoon at 3 o'clock. The Market Street Presbyterian church orchestra furnished the musi cand addresses were made by local men including Rev Stocker and Rev. Patterson Nye, of New York city, who filled the pulpit at the Market street church, Sunday.

MRS. BECKER

TO TELL LIMA PEOPLE OF HER ESCAPE FROM THE STEAMER TITANIC.

Deep interest centers in the visit next Sunday to this city of Mrs. Alice Becker, missionary, formerly of this city." She will speak at the Spring Street Lutheran church Sunday evening on "Experiences in Mission Work in India and My Rescue from the Titanic"

On Sunday morning at 10:30 the Lord's supper will be celebrated, and on Tuesday evening Mr. Gearhart will deliver an address to men. A public reception, to which everyone is invited, will be tendered Mrs. Becker at the King home, 265 south Pine street, Wednesday evening, May 29.

WILL RECOVER.

WILBUR WRIGHT.

By United Press.

Dayton, O, May 20.—Wilbur Wright, the aviator who is suffering with typhoid fever passed a comfortable night and is holding his own today, according to his physician, Dr D. R Conklin Wright's temperature has been reduced and no immediate fears are now entertained.

BRIBERY CHARGE STILLED

Senator Lorimer is Given a Clean Bill

By United Press

Washington, May 20.—"Lorimer, the immaculate," may be the title bestowed on the blondest man from Illinois, if the majority report of the committee that investigated him submitted to the Senate today, is accepted by the Senate and citizens in general

Under the head "No corruption in his election," which ends the 91 page report, the members that sign it solemnly aver.

"We are convinced that no vote was secured for him by bribery; that whatever money White, Beckemeyer, Link, Holtslaw or any other person received was not paid by any one on Mr. Lorimer's behalf to secure such vote or votes for him; that neither Edward Hines, nor any one else raised or contributed to the fund to be used to secure his election; that his election was the logical result of existing political conditions in the state of Illinois, and was free from any corrupt practice, and therefore we must find, and we do find, that Wm. Lorimer's election was not brought about or influenced by corrupt methods and practices."

"No personal guilt," is the heading of a paragraph which reads:

"There is absolutely no evidence in all the testimony submitted intimating, suggesting or charging that Wm. Lorimer, was personally guilty of any corrupt practices in securing his election, or that he had any knowledge of any such corrupt practices, or that he authorized any one to employ corrupt practices in his election."

The five Senators also adopt the doctrines of Res Adjudicata urged by Lorimer's counsel before the close of the hearings.

(Continued on page 8.)

Will Voters Be Given a Square Deal At Polls? The Judges Answer Yes

Threat Has Been Made That Ballots With Names Written On Will be Thrown Out As Being "Mutilated"—Inspectors Will be On Guard In Every Precinct.

Story is Believed to Have Been Circulated to Scare Friends of County Candidates Into Refraining From Writing In Names of Candidates for Delegates and Committeemen.

In an effort to frighten the anti-machine voters of the democratic party throughout the city and county out of writing in the names of candidates for committeemen and delegates whose nomination petitions were thrown out by the board of elections, followers of the machine are charged with having started a story in circulation to the effect that all ballots on which names are written at the primary election polls tomorrow, will be thrown out and not counted because of being "mutilated"

The intention and purpose of this eleventh hour move on the part of machine men is easily analyzed. The men who are circulating it hope to frighten the voters into refraining from writing the names of candidates for committeemen and delegates whose names were not printed on the ballot, for fear of losing their vote for some favorite county delegate.

The voters must not allow themselves to be misled by these purposely circulated rumors

The law defines the duties of the judges of elections and provides a penalty for malfeasance or misfeasance in office of such election officials. The law further provides that if the intention of the voter is apparent on the face of his ballot, the vote shall be counted for the candidate or candidates so indicated. The judges of election are sworn to do their duty and are amenable to the law if they fail to perform their duty under the law.

Judges Will Be Square.

There are few, if any, election officials who will serve at the polls who are not honest. The News is willing to trust any or all of them to do their duty, impartially and honestly, in the counting and recording of the votes which will be cast at the primary tomorrow. If any ballots are protested they will not be destroyed but will be sealed up and held for investigation and if necessary, will be submitted to the courts for final decision.

Inspectors, whose services are authorized by law, will be on duty in every precinct in the city and county and those who vote their ballots intelligently need have no fear that they will not be counted. Take a black lead pencil and mark a cross to the left of the name of each candidate you desire to vote for, and examine closely all of the names on THE ENTIRE TICKET that is handed to you in your voting place. If the names of the candidate for committeeman or those of the candidates for delegates to the county convention that are printed on the ballot are not the ones you wish to vote for, strike them out and write in the names of those for whom you do want to vote. Each name printed on the ballot is printed in a separate box and when you strike out a name, write in IN THE SAME Box, the name of the person you desire to vote for. AND THEN MARK YOUR X AT THE LEFT OF THE NAME SO INSERTED. If you do this your vote will be counted for each and every man you have voted for.

Ballots Double Column.

The democratic ballots to be used at this election are in two-column form and, as at all primary elections, the democratic and republican ballots are printed on separate sheets. Democrats will receive the democratic ballots and will have no occasion to become confused in any way with the republican ballots. On the democratic ballots the names of all the candidates except those for county delegates and committeemen which were rejected by the board of elections, will be found on your ballot, from the candidates for president and for delegates to the national convention on down through the county ticket to the candidates for county delegates. Examine your entire ticket and be sure to mark your X on the left of the name of each candidate you desire to support.

There are no straight tickets at the primary election; you MUST MARK YOUR X AT THE LEFT OF THE NAME OF EACH CANDIDATE YOU WANT TO VOTE FOR.

Do not be afraid to strike out the names of the machine candidate for whom you do not want to vote. Then, after striking out a name, write IN THE SAME SPACE WITH THE NAME OF THE CANDIDATE STRICKEN OUT, THE NAME OF THE CANDIDATE YOU DESIRE TO VOTE FOR AND PLACE AN X AT THE LEFT OF HIS NAME.

KILBANE'S FATHER RECOVERS EYESIGHT.

Cleveland, O, May 20.—John Kilbane, the sixty-year-old father of Pugilistic Champion Johnny Kilbane, blind for the past 12 years, is regaining his sight Eight days ago Kilbane made a pilgrimage to the Church of Our Lady Consolation at Carey, Ohio, where other sufferers claim to have been reneved Since that time Kilbane maintains he can distinguish light, blurred only by an apparent speck in his eye.

The aged man intends to make another visit to the shrine in a few days in the hope that he will regain sufficient use of his eyes to see his son in the next prize fight.

LITTLE LIMA CHILDREN IN INDIANA FIRE

ROGER AND ROWENA WEAVER BARELY ESCAPE DEATH AT MARION.

BOY REFUSES TO DESERT HIS SISTER.

STANDS IN BLINDING SMOKE UNTIL FIREMEN COME TO RESCUE.

Marion, Indiana, was visited by the most disastrous fire in the history of the city Saturday, and two little Lima children barely escaped cremation. They are Roger, aged 8, and Rowena Weaver, aged 12 who are on a visit to their step-father, W O. Carroll, of Marion

According to extended reports in the Marion papers, both of the children proved themselves full of pluck, and their show of good judgment in the face of extreme danger alone saved their lives. Mr. Carroll gave them his room in the Marion block and sought a room for himself at the Oyster Bay hotel. Early in the morning the children awoke to find the room filled with smoke They attempted to use the telephone but the smoke was so dense they could not read the number their step-father had written on the cover of the directory

Raising a window the little boy called to people in the street that the building was on fire He was warned not to jump. While ladders were being raised the little girl got clothing for herself and brother wrapped them in a blanket and handed beuclothing to the firemen when they reached the window A general alarm had been sounded and tenants of the building hurried to the street The children were rescued from the third floor The boy was nearest the window, but refused to leave the room until his little sister was rescued. From the time the fire broke out until rescued the children had been in the room almost two hours.

The children had been in Marion three days, leaving Lima last Wednesday. They were enroute to North Manchester, Indiana, where they have a sister in college. The press accounts of the fire state that it is the most disastrous since 1873, the total loss being placed at between $150,000 and $200,000

WOMAN SPEAKER HERE.

Miss Jennie V. Sickett, a state speaker from the Woman's Christian Temperance Union in Columbus, addressed a meeting of the W. C. T. U. of Lima at the United Brethren church, Sunday afternoon Among the things Miss Sickett favored was suffrage for women, which would aid the cause. In the evening she addressed the congregation of the Epworth Methodist church, speaking principally upon the same subject.

AUTO RUNS IN RIVER AND 7 ARE DROWNED

By United Press.

Chicago, May 20.—An automobile containing seven persons went to the bottom of the Calumet River and all lost their lives early today. Running nearly forty miles an hour the machine plunged off the roadway at the open draw of the 97th street bridge. Disregarding the warning of a policeman who ran in front of the automobile shouting and waving his arms the driver did not slacken the speed of the car until the auto started to dive. Screaming the occupants saw the danger just before the auto turned completely over and sank in 20 feet of water.

After several hours dragging the bed of the stream the body of one passenger was recovered. There was nothing about her to identify her. A life saving crew was called to lift the automobile and get the other bodies from under it.

LAST DAY OF TEDDY'S TRIP

By United Press.

Marietta, O., May 20.—Col. Roosevelt opened the final day of his Ohio campaign here. He arrived at 5 a m., and about 9 o'clock went to a public park where he spoke to 7,00 people. From here, Roosevelt went to Cambridge where he made a thirty minute speech. He was highly pleased with his trip so far and when he arrived here today said he believed Ohio would line itself up with Pennsylvania and Illinois.

Colonel Roosevelt will speak in Zanesville, Newark, Coshocton, Newcomerstown, Uhrichville and Dennison, today leaving Dennison at 4:35 p. m., for New York.

NEWSPAPER ARCHIVE®
NEWSPAPER ARCHIVE®

RUSH ORDER IS PLACED

HOOVER AND BOND OFFER EXCEPTIONAL DISPLAY OF RUGS AND CARPETS.

Mr. John Edwards, manager of the carpet and rug department of the Hoover and Bond store, has just returned from Columbus where he met the representative of one of the largest rug and carpet houses in the country. Mr. Edwards placed an order for a rush shipment of a complete line of rugs in all grades from the factory's latest patterns. These rugs will be in place at the Hoover and Bond store on Tuesday. You cannot afford to miss the opportunity of seeing this display.

KING DAVID'S VICTORY!
At Hebron. The Royal Today. Only 5c.

ORPHEUM THEATRE.

Beginning with a matinee today the Lewis & Oliber Players supporting Mr. Jack Lewis, will start their second successful week at the Orpheum Theatre with the presentation of the celebrated five act comedy drama entitled, "In a Woman's Power." Mr. Lewis and his company have made an even bigger success this time in Lima than they did when they were here before and all the plays are run and company better than the original one. "In a Woman's Power," will continue the first half of this week. It is a play that touches a good strong moral and has plenty of good comedy scenes throughout. The heart interest is intense and the situations thrilling. Unusual care has been taken to make this production the best that has ever been produced in Lima. Daily 10 cent matinees are given and are proving popular. In fact, the business this company is doing has surprised everyone, as it seems everybody is finding an unusual bargain at the Orpheum Theatre and are packing this play house twice a day.

SENTENCE COMMUTED.

By United Press.
London, May 20.—In the house of commons today Homer McKenna announced that the six months' sentence imposed on To mMann, the noted labor leader for inciting the troops to mutiny had been commuted to two months.

BIRDMEN

ARE EXPECTED TO FLY TO LIMA IN JUNE.

THREE STATES WILL BE COVERED DURING BIG MEET IN CHICAGO.

In connection with the big aero meet, biggest ever held in the world, in Chicago next month, three score birdmen from all over the world, including the greatest aviators of Europe, will fly over the state of Ohio, Indiana, Illinois and Iowa, in semi-circles dropping down here and there, in cities and towns which are to be placed on regular schedule. They will exchange greetings with the people of these cities and their arrival on schedule time will no doubt arouse much interest. The event, according to the plans announced is to be the out growth of the Akron meeting, where the birdmen of national fame will gather. All contestants may enter as the purpose of the event is to bring the public in general, in contact with the air men and aeroplanes, and to exemplify the advantage of flying machines.

Among the Ohio cities on the list are Lima, Bellefontaine, Wapakoneta, St. Marys and Celina, where the birdmen will drop and be greeted and honored. Other cities in western Ohio are also to be listed, and a complete schedule will soon be announced.

The birdmen are expected to make a stop here for a few moments.

CLEVELAND LIVE STOCK.

By United Press.
Cleveland, O., May 20.—Hogs, 4,000; 10 lower. Pigs $6.90; all others $7.80. Cattle, 10 cars, strong. Sheep and lambs, 20 cars; $9.00 tto $6.00. Calves, 350; $9.00 to $6.00.

Paris, May 20.—It was reported here today from Cherborg that a wireless message from the North German Lloyd Liner Kronprinzessin Cecilie, due today from New York said that boat was delayed by stopping to pick up wreckage, but no mention was made of survivors. It is believed that the Kronprinzessin Cecilie has picked up wreckage from the Titanic, as did the White Star Liner, Oceanic, last week.

There was considerable excitement earlier in the day when first reports had it that the Kronprinzessin Cecilie was delayed by picking up wreckage and survivors of a vessel whose name was not known. It later was said the wireless said nothing about survivors.

SEES REDS WIN; THEN DROPS DEAD.

Cincinnati, May 20.—Frank H. Barnett, aged 35, of Middletown, fell dead here at the gate of the baseball park after the game between New York and Cincinnati. An examination showed that Barnett died of heart failure accentuated by the excitement of the game.

Barnett was a past exalted ruler of the lodge of Elks and connected with a bank at Middletown.

SEES VICTORY

BERGER SAYS FOUR DISTRICTS WILL ELECT SOCIALIST CONGRESSMEN.

By United Press.
Indianapolis, Ind., May 20.—Socialist victories in four congressional districts in the present campaign are regarded as certain by Representative Victor L. Berger, of Milwaukee. Chances also are bright he said here today for Socialist nominees to win in eight other congressional districts.

Berger believes he will be reelected and he thinks that one of the adjoining Wisconsin congressional districts will send a socialist to the house. The congressional districts that include Los Angeles and Oakland, Cal., are also counted upon to furnish Socialist congressmen.

SPLENDID PICTURE AT THE ROYAL.

The Old Reliable puts on a splendid feature attraction today entitled "David's War With Absalom" or "The Battle of Hebron." It is a well known Biblical military production dealing with the revolt of Absalom against his father King David—The Battle of Hebron—The Defeat—Flight and Death of Absalom and the Lamentation of King David. The story is so well known that it needs no further explanation. Remember! Today Only!

Two more splendid pictures complete the finest show in the city.

"HE'LL BE ME."

By United Press.
Cambridge, O., May 20.—"There will be no compromise," said Colonel Roosevelt here today. He asserted that some of the Taft supporters were saying neither he nor Taft should be nominated. "I'll tell you who the compromise candidate will be. He will be me," said Roostevelt.

MANY REMARKABLE RESULTS OBTAINED

GREAT GOOD BEING ACCOMPLISHED BY APPLICATION OF MODERN IDEAS.

Intense Interest is Aroused Wherever New Treatment Has Been Offered to the Public.

There are many thousands of debilitated, nervous men and women in this country who will read this item with much interest. Not in many years has a new product created so much discussion as that now going on over the remarkable success of a modern triumph of pharmacy now obtainable generally of druggists, and known to the trade as Wade's Golden Nervine.

Men and women in all walks of life are enthusiastic in their praises of the new treatment. A few of their statements are here quoted: "I am thankful your treatment was brought to my notice," says Rev. Robt. Barnes, of 1133 north West street, Indianapolis, Ind. After suffering for years from Nervous Debility, your treatment certainly brought me out after others had failed. I make this statement in the hope that others may profit by it."

Mrs. Nan Williams, 542 Toledo avenue, Marion O., is a lady who received wonderful benefit. She said: "Your treatment has done me so much good. In my work I meet a great many afflicted people and you may rest assured I will recommend it, for I think it is grand."

In view of the enormous number of men and women everywhere who become weak and haggard looking old long before their time, who lack strength and vitality, and suffer from nervous debility, nervous inheart, insomnia, (sleeplessness), the knowledge that a reliable treatment is at hand will be welcome news.

The fact that this produce contains no alcohol, morphine, or any other narcotic whatever, and while being exceptionally soothing to the nerves is at the same time a most efficient up-building and nutrient tonic for the system, makes a strong appeal to the discerning men and women who feel the need of a genuine restorative treatment which is free from all objectionable ingredients.

Some of the druggists report the demand for Wade's Golden Nervine is such as to warrant them in buying direct from the laboratories of the manufacturer. This was particularly the case at Red Cross Drug store.

DAVID'S WAR WITH ABSALOM.
Great Picture. The Royal Today. 5c.

WEEK'S WEATHER

WARMER WITH THUNDER SHOWERS IS THE PREDICTION.

Washington, May 20.—Temperatures near or above the normal, will prevail in the southern states and generally throughout the western districts during the coming week, according to the weekly bulletin of the weather bureau issued tonight.

"Cool weather will prevail," the bulletin continues, "the first half of the week in the northern states east of the Rocky mountains but it will give way to warmer weather in this region about Wednesday. The weather over the country during the week will be generally fair, except that it will be unsettled with probably local showers and thunder storms the first half of the week in the nothern states, as a result of the eastward movement of a disturbance that is now forming in the far west. No general storm area will cross the country during the week."

KING DAVID'S VICTORY!
At Hebron. The Royal Today. Only 5c.

WELL KNOWN HERE.

Good news from the session of the general conference of Methodist churches at Minneapolis, it to the effect that Rev. (Dr.) C. R. Havighorst, now superintendent of the Bellefontaine district of Methodist churches, may become a bishop. Four years ago he made the race but was defeated in the election by only a slight vote. Dr. Havighorst is well known in Lima and the new position would be a source of gratification to his friends.

PILES DEFY THE KNIFE

The Cause of Their Formation Still Remains.

One place where surgery fails to bring permanent relief is in the treatment of piles, because even when the evil tumors are cut away, the cause of their formation still remains. That cause is poor circulation. Dr. Leonhardt's HEM-ROID is the tablet remedy that is taken inwardly and gets right to the inside cause.

HEM-ROID is sold for $1 by Hunter's rudg store, W. M. Melville and all druggists. Money back if it fails. Dr. Leonhardt, Co., Station B, Buffalo, N. Y. Write for booklet.

WELTY PLACES ORDER FOR A NEW TYPE MACHINE

WORKS LIKE A PIANO PLAYER AND YOU MERELY TALK INTO SPOUT.

According to rumors on the street today Ben F. Welty, the new newspaper magnate, has placed orders for two of the Twentieth Century Linotype Machines, the newest product of the Mergenthaler factories.

These machines do away with the present system of using an operator to set the type, and work automatically from the editorial rooms. Each reporter has a mouth-piece and dictates his story direct to the machine, the dictation making an impression on a paper sheet, similar to that used in a piano player. These paper matrices are then placed in the Linotype proper and it grinds out the lines of type. The machines cost $30,000 each but are a big saving in the composing room.

HAS NEW POSITION.

Miss Arla Hick, who has been employed as book-keeper and stenographer at the Gramm Motor works, has taken a position in the office of the Locomotive and Machine works, made vacant by promoting employes wwhen Miss Goldie Harpster resigned he position to be married to Orange A. Martz. Miss Hicks becomes second assistant.

GIVES GOOD LECTURE.

The Rev. (Dr.) S. W. Keister, secretary of the Home Missions of the United Brethern church, lectured at the High street United Bretheren church Sunday evening, presenting conditions as shown in tenements and slums in the large cities. The lecture was illustrated by stereopticon views and was interesting. In the morning Dr. Keister spoke at the United Bretheren church in Columbus Grove.

GRANDMOTHERS USED SAGE TEA

A SIMPLE REMEDY GIVES COLOR, STRENGTH AND BEAUTY TO THE HAIR.

You don't have to have gray hair or faded hair if you don't want to. Why look old or unattractive? If yor hair is gray or faded, you can change it easily, quickly and effectively by using Wyeth's Sage and Sulphur Hair Remedy. Apply a little tonight, and in the morning you will be agreeably surprised at the results from a single application. The gray hairs will be less conspicuous, and after a few more applications will be restored to natural color.

Wyeth's Sage and Sulphur also quickly removes dandruff, leaves the scalp clean and healthy, and promotes the growth of the hair. It is a clean wholesome dressing which may be used at any time with perfect safety.

Get a fifty cent bottle from your druggist today, and see how quickly it will restore the youthful color and beauty of your hair and forever end the nasty dandruff, hot, itchy scalp and falling hair. All druggists sell it under guarantee that the money will be refunded if you are not satisfied after fair trial.

Sample WAIST Sale
The LEISER Co.

Police News

"Not guilty," was the plea of Finley Reeves, 45, an employe of the Lima Locomotive Works, arrested Saturday evening for an alleged threatened assault of Miss Martha Boseker, a pretty telephone exchange operator. Reeves was released on bond and a hearing of the charge set for Saturday morning.

The usual motley array of plain drunks were ushered into the court room at Mayor Shook's court this morning and punishment meted out to them in minimum doses. Barney Smith and Phil Colter were the only repeaters. These were fined $5.00 and costs. Fred Dubo was fined $1.00 and costs for intoxication and "drinking publicly." Other first-timers were Dan Reeser, Tom Fitzgerald, Harvey Nelson, Joe Castobuco, Charles Ford and George Johns.

Stoutly protesting his innocence and deploring in his illiterate manner the absence of justice, Ben Johnson, the negro arrested Saturday evening on a charge of arson preferred against him by his brother-in-law, Wiley Mendenhall, entered a plea of not guilty in mayor's court this morning. Johnson waived examination and was bound over to the grand jury in the sum of $2[illegible]. Unable to meet the bond, Johnso was committed to the county jail.

Ask your grocer for TROOP CO'S Home Made Pies. Always fres Either Phone 2433. 4-14

PICKPOCKET CAUGHT.

Joe Young, of Toledo, believed t be one of the pickpockets that oper ated in this city on last Thursda during Col. Roosevelt's visit t Lima, was arrested at Springfie Sunday on a charge of pocket picking. Police found two pocket books secreted behind the board where he was hiding and he ha quite a sum of money on his per son. From all appearances the ma is a professional crook.

LIMA RHEUMATICS NOW GET RELIEF AT HOME.

What chance does any sufferer ha when "Nurito" is guaranteed to relie Rheumatism, Sciatica and Neuritis, money refunded? The worst symptom in the most severe cases are relieve by "Nurito," a prescription—not patent medicine—free from Opiate and Narcotics.

"Nurito" is a specific, positive in it action, quickly removing all aches an pains in swollen and inflamed joint and muscles, and limbering them u in a manner that will surprise you.

Go to H. F. Vorthkamp or Harol Cunningham, today, get a $1.00 bo of "Nurito," and feel it work. Not ing has ever done what this prescri tion will do.

Compounded by the Magistral Che ical Company, Flatiron Bldg., N. Y.

Taft Delegates and Alternates from the 4th Congressional District to Republican National Convention, Chicago, Juue 18th, 1912.

All Republicans of Allen, Auglaize, Darke, Mercer and Shelby Counties, Ohio, who favor the nomination and re-election of PRESIDENT WILLIAM HOWARD TAFT should place their cross mark to the left of the names of the following candidates, whose names will appear on the ballot to be used at Primary election May 21st, 1912.

TAFT DELEGATES TO NATIONAL CONVENTION.

X	William L. Parmenter, of Allen Co.
X	William D. Rush, of Darke Co.

TAFT ALTERNATES TO NATIONAL CONVENTION

X	William Wiley, of Mercer Co.
X	Fred J. Russell, of Shelby Co.

Every Republican voter who favors returning Ohio's distinguished son to the Presidency for another term should vote for the above gentlemen.

Cut this out and take it with you to your polling booth that you may make no mistake in marking your ballot.

A New Delicious Drink

Has a flavour much like the rare old Javas that we used to have when Java Coffee really came from Java.

Instant Postum

A food drink, not only 100 per cent pure, but free from any trace of the coffee drug, "caffeine," or any other harmful ingredient.

Instant Postum requires no boiling

It is made "quick as a wink" by stirring a teaspoonful in a cup of hot water; and adding cream and sugar to taste.

Make it strong or weak (just as you desire) by varying the amount used for each cup.

Always uniform in taste and a rich, health-giving beverage.

Convenient----Economical Satisfying

A 100-cup tin of INSTANT POSTUM costs 50 cents at grocers.

Smaller tin at 30 cents makes about 50 cups

Coffee averages about double that cost.

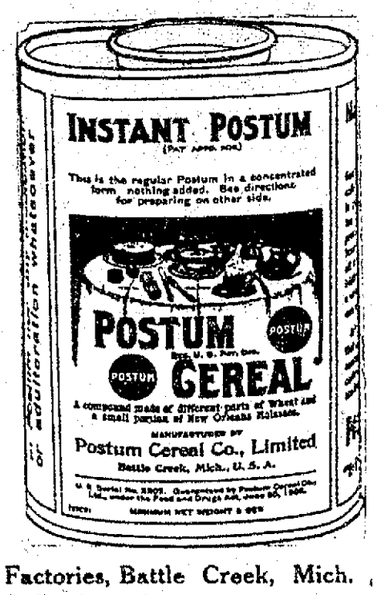

Made by Postum Cereal Co., Ltd., Pure Food Factories, Battle Creek, Mich.

Our Rug and Carpet Department
WILL MEET WITH YOUR APPROVAL

Let us show you the latest styles and designs direct from the largest Rug and Carpet mills in the United States—Oriental Rugs in the size and design you have been looking for.

Customers tell us we have the largest assortment end best patterns to be seen in Lima.

WE ARE ALWAYS GLAD TO EXTEND CREDIT TO ANY DESERVING CUSTOMER. COME IN.

HOOVER & BOND

NewspaperARCHIVE®

LEFTY SCHANZE HANGS HUGE BUFFALO ON RYAN'S INFANTS

WILLIAMS EASY FOR WRIGLEYITES

(By L. N. Prince.)

Fifteen hundred frenzied fans, fanettes and fanlets were on hand Sunday afternoon to see Mr. Zeke Wrigley's crew of ballians whale the hearts out of Ray Ryan's pets from the ancient habitation commonly known as the Garden of Eden. Harry Schanze, the port-sided Chicagoan, was the lad who turned the trick and incidentally it was Harry's third straight win. Opposed to Lefty on the turret was another gentleman who heaved from the South side of his massive frame—one Mr. Duke Williams, and the way our lads went after his dukeness was a picnic. The angular lad from the ancient metropolis who has been cutting quite a swath around the circuit with his wicked plants was decidedly off-color; Sunday p. m., and the Wrigley gang touched him up for eleven beautiful belts good for a total of fifteen bases and five significant runs. Not content with yielding this abundance of bases, Mr. Williams weighed in with a trio of free gifts, and magnanimously grooved one on Smoky Hobbs' hip. Ostensibly, the elongated ex-Red was certainly not at best.

On the other hand, Lefty Schanze mounted to the pitching deck armed to the teeth and pre-possessed of confidence grown out of two previous victories. The juveniles took rather kindly to Harry's heaves in the initial chapter, although two of the hits recorded were rank scratches. Hiram Grandle, the moundster who covered right for the visitors, scratched one to third. Tommie Kibler threw consternation into the ranks of the southerners by whiffing. The eminent Mr. Kelley banged one to center, however. Daubert fielded the ball perfectly and let out one of his long ones to third, ditching the over-enthusiastic Hiram who attempted to take two on the hit. McCall prolonged the agony by singling to center. Corwin slipped one past Chic Long's ballwick and Kelley scored. Mack scored a moment later when Zeke made a play thing out of Bell's tap. The third sacker ventured too far off the initial brick, however, and Zeke's throw nipped him.

Daunted not in the least by the two run lead, the local crew buckled on their armor and strode forth with the artillery. Slippery Jimmie Burke switched back to the right side of the plate with a port sider in the box and lambasted a whiskered one to center. Wrigley played the game with a neat sacrifice, but Jimmy didn't stop at the keystone sack. He kept on and rode to third on a pretty slide. The Smoky one scored his pal with a well directed drive to right. Then, "everybody did it." The contagion was catching. After Hobbs met an untimely death by flirting with Mr. Ryan's arm, Nesser smote one on the seams for a safety to right and immediately proceeded to purloin the keystone station. Harry Daubert's beautiful drive to left sent him into port. Long kept up the fireworks by singling to second, but Frisco terminated the fest by a long lifter to right.

Right at 'em again, the Beanies counted a couple more in the second round. That shortstopping demon, J. Wesley Hornung pickled one to deep center for a clean double. Schanze demonstrated that his ability is not confined merely to pitching by laying down a neat bunt. Burke couldn't quite make arrangements for a bingle at this juncture and it remained for the main wheeze, Mr. Wrigley to save the day. The boss did it nobly. He came to the fore with a screaming triple to the right field fence which scored the little shortfielder. Then came the prettiest play of the game. After Smoky Hobbs had wandered promiscuously into the pathway of one of Mr. Williams' fast ones, Zeke and Smoky electrified the fifteen hundred bugs by a double steal, Wrigley winding up at the home station. The Babes were bewildered. Manager Ryan looked rather foolish.

The steel whip of Harry Daubert averted another score for the visitors in the next chapter. Kibler had walked; had been sacrificed to second and was granted third on a wild pitch when McCall drove a long fly to Daubert in deep right. The willing lad smothered the lifter and fired the pellet home, catching the speedy Chillicothe shortfielder standing up.

Jimmy Burke scored Lima's last run in the seventh. Belting a rattling double to right-center, Jimmy was shoved to third on Wrigley's sacrifice and scored on Hobbs' out.

In the meantime, Schanze had hung a huge buffalo on the visitors. Despite his occasional wildness, the little Chicagoan had the Ryanites on his staff at every stage and they were powerless. Only in the sixth and ninth did the visitors again threaten. McCall and Corwin singled in the sixth with one down, but Lefty applied the air brakes and the train was ditched. In the ninth Ryan walked with one down, took second on Manier's solid drive, but was nipped at third when Williams forced him. Manier went to third on Long's error, but Grandle lifted one to Daubert and the game was over.

The Box Score.

Lima	AB.	R.	H.	PO.	A.	E.
Burke, cf	4	2	2	0	0	0
Wrigley, 2b	2	1	1	4	2	2
Hobbs, lf	3	0	2	1	0	0
Nesser, 1b	3	1	1	8	1	0
Daubert, rf	3	0	2	4	2	0
Long, 3b	3	0	1	3	1	1
Francisco, c	4	0	1	5	0	0
Hornung, ss	3	1	1	0	3	0
Schanze, p	3	0	0	2	1	0
Totals	28	5	11	27	10	3

Chillicothe	AB.	R.	H.	PO.	A.	E.
Grandle, rf	5	0	1	1	0	0
Kibler, ss	2	0	0	2	0	0
Kelley, cf	3	1	1	1	0	0
McCall, 1b	4	1	2	8	0	0
Corwin, 2b	4	0	2	2	1	0
Bell, 3b	4	0	0	1	3	0
Ryan, c	2	0	0	9	2	0
Eisel, lf	3	0	1	0	1	0
Williams, p	4	0	0	0	1	0
*Manier	1	0	1	0	0	0
Totals	32	2	8	24	11	0

*Batted for Eisel in the ninth.

Lima .....2 2 0 0 0 0 1 0 x—5
Chillicothe .....2 0 0 0 0 0 0 0 0—2

Summary—Three Base Hit—Wrigley. Two-Base Hits—Hornung, Hobbs and Burke. Double Steal—Wrigley and Hobbs. Stolen Bases, Wrigley, Hobbs, Nesser, Daubert, Long. Sacrifice Hits—Wrigley, 2; Long and Schanze. Double Play—Daubert to Francisco. Hit by Pitched Ball—Hobbs. Struck Out—By Williams, 7; by Schanze, 3. Bases on Balls—Off Williams, 3; off Schanze, 4. Wild Pitch—Schanze. Left on Bases—Chillicothe, 7; Lima, 7. Earned Runs—Chillicothe, 1, Lima, 5. Time of Game—1:50. Umpire—O'Brien.

YESTERDAY'S RESULTS

National League.
Cincinnati, 4; New York, 3.
Brooklyn, 6; Chicago, 2.
St. Louis, 3; Philadelphia, 2.

America nAssociation.
Columbus, 8; Toledo, 5.
Kansas City, 9, St. Paul, 8.
Indianapolis, 9; Louisville, 6.
Minneapolis, 10; Milwaukee, 1.

HOW THEY STAND.

National League.

Clubs	Won	Lost	Pct.
Cincinnati	22	6	.786
New York	19	6	.760
Chicago	13	14	.481
Pittsburg	10	13	.435
St. Louis	12	18	.400
Philadelphia	9	14	.391
Boston	10	17	.370
Brooklyn	9	16	.316

American League.

Clubs	Won	Lost	Pct.
Chicago	23	6	.793
Boston	16	10	.615
Washington	13	13	.500
Cleveland	12	12	.500
Detroit	14	15	.483
Philadelphia	11	13	.458
New York	7	16	.304
St. Louis	7	18	.280

American Association.

Clubs	Won	Lost.	Pct
Columbus	23	11	.676
Minneapolis	20	13	.608
Toledo	18	13	.581
Kansas City	17	17	.500
St. Paul	16	19	.457
Milwaukee	13	18	.419
Louisville	11	18	.379
Indianapolis	12	21	.364

GAMES TODAY.

National League.
New York at Cincinnati.
Boston at Pittsburg.
Brooklyn at Chicago.
Philadelphiat at St. Louis.

American League.
St. Louis at Washington.
Cleveland at New York.
Chicago at Boston.
Philadelphia vs. Detroit, postponed.

American Association.
Minneapolis at Milwaukee.
St. Paul at Kansas City.
Indianapolis at Louisville.
Toledo at Columbus.

United States League.
Chicago at Pittsburg.
Cleveland at Cincinnati.
Washington at Reading.
New York at Richmond.

Seen From the Press Box

(By Pete.)

With Harry Hammond out of the game with a sprained ankle, the Infants are badly crippled. Hi Grandle, the eminent slabster, is doing duty in right field.

Five bases were purloined by Mr. Wrigley's flashy lads. Ray Ryan hasn't a glass arm, either. 'Twas merely speed on the part of our boys. Smoky Hobbs was nipped twice on attempted larcenies, after the double steal in the second.

Wrigley and Hobbs pulled off the first double steal of the season. With Zeke at the far corner and the fielder roosted on first, the signal was given and both made a dash for their respective destinations. They got there.

Daubert's throwing was a feature of the game. Undoubtedly the Columbus lad has as good an arm as there is in the league and every throw is as true as a die. Even the fleet-footed Tommy Kibler fell a victim to the lad's steel arm in the third. The throw came from deep right, but Tommy was caught fully six inches. Harry also lambasted a couple at the platter.

Wesley Hornung was there with a timely double that started the second batting rally. Wes robbed Corwin of a hit in the fourth when the second baseman slashed a wicked grass cutter between third and short. Hornung dashed over and speered the grounder, making a quick throw that killed Corwin fully five feet.

Wrigley's triple in the second went to the first field fence. Zeke was there for a couple of well executed suicides.

Our eminent piece of slippery elm Jamsie Burke was on the job as usual. Jimmy tore off a single and two-sacker in his four trials.

Nick Frisco pinched off his fifth hit of the season with a looping single to left. The little backstop has been hitting in hard luck, but at that he gets on quite often.

Eight hits were registered off the port-sided Mr. Schanze. At least four of these were either flukes or scratches. Smoky Hobbs and Wes Hornung permitted a little Texas leaguer to drop between them, and three were scratched off to the infield.

Lefty Schanze has won Lima's last three games. The little Chicagoan is going at a whale of a clip and gives promise of having his most successful season.

Mr. Manier batted for Eisel in the ninth and came across with a timely bingle. 'Twas no use, though, the brakes were applied and Chilli couldn't push him around.

Wrigley's gang played the game yesterday from start to finish. Four sacrifices were executed and each well-timed.

His dukeness, Mr. Williams is the most elongated piece of pitching machinery seen on the local grounds this season. Duke hails from Chicago where he played semi-pro ball last season. Cincinnati signed him but he failed to make good with the Reds and was turned over to Chillicothe. He is a giant south-paw who has the heft to become a second Rube Marquard.

Go To It, You Redlegs

Twenty-seven thousand vociferous and enthusiastic bugs went dippy, plumb dippy, in Porktown yesterday afternoon when those crimson-shanked warriors of Hank's met Johnny McGraw's Gothamites and sent them down the chutes to defeat in another 4 to 3 game, the route extending ten innings before those Redlegs were able to push across the fourth and winning count of the fray.

Playing superb ball behind the mastery pitching of Mr. George Suggs those Reds cleaned up on the chesty champions from Gothom and with a flash of gusto chuted the McGrawites into second place while Mr. O'Day's warriors are now roosted secure on the top pinnacle of the heap.

"Red" Ames, a great pitcher in his day but now practically classed with the "has-beens" was fired to the turret by Mr. McGraw, but despite heroic measures, the beans were spilled.

With now a half-game's advantage, those indomnitable Reds will go into the remaining two games of the series with confidence and 'twould not be surprising to see 'em maul the daylights out of the easterners. Should they make it four straight, then Cincinnati will not hold those frantic and frenzied bugs.

Sample WAIST Sale.
The EISER Co.

BALL STRIKE FAR FROM A SETTLEMENT

By United Press.

Philadelphia, May 20.—With today's game postponed ,interest in day's game postponed, interest in the conference between President Johnson and President Navin, of the Detroit club. Upon the outcome of this conference depended to some extent the future of organized baseball in this country. Navin was expected here yesterday afternoon but he did not appear and it is said that the United States league will take over as many of the Detroit players as possible if their strike results in a final "bust up."

President Johnson believes he can induce the Washington management to postpone tomorrow's game at the capital city if no settlement is reported today. He says if the players persist in their present stand he will see that the Detroit team is re-organized at once and will aid Jennings in getting new players. It is asserted that a team could be quickly formed from the substitutes of other American League clubs.

Jennings is balancing himself on the fence with the rarest skill of a tight wire walker. He has the confidence and friendship of his striking players and he also has maintained his good relations with President Johnson and the Detroit owners.

Connie Mack is the most peeved of all persons involved. He is sore because his fans were disappointed Saturday and because there will be no game today.

"They are a lot of rank quitters," said Mack today, referring to the Tigers. "They wouldn't have thought of doing anything like this if they had had a chance to win this year. They saw they were out of it anyway and they didn't care what happened."

Live Stock

LIMA LIVE STOCK.

Heifers, per cwt., $4.50@5.50; Steers, $5.50@6.00; Hogs straight, $5 50@6.00; Hogs, rough, $4.25@5 25; Veal calves, $6.00@7.00.

CHICAGO LIVE STOCK.

By United Press.

Chicago, May 20.—Hogs—Receipts 59,000; market slow. Mixed and butchers $7.35@7.85; good heavy $7.55@7 85; rough heavy $7.35@7.65; light $7.25@7.75; pigs $5.00@6.90. Cattle—Receipts 17,000; market steady Beeves $6 10@9.30; cows and heifers $3.00@8.00; stockers and feeders $4.40@7.10; Texans $6.00@7.80; calves $5.25@8.75. Sheep—Receipts 20,000; market steady. Native $3.75@6.25; western $4.00@6.30; lambs $500@8.65; western $5.75@8.90.

PITTSBURG LIVE STOCK.

By United Press

Pittsburg, May 20.—Cattle—Receipts 70 cars; market active. Choice $8.50@8.85; good $7.75@$8.00; fair $6.50@7.25; veal calves $8.00@8 50. Sheep and Lambs—Receipts 25 doubles; market higher. Prime wethers $5.75@6.00; good mixed $5.35@5.75; fair mixed $4.50@5.25; lambs $5.00@10.00. Hogs—Receipts 50 doubles; market lower. Prime heavy hogs $7.90; mediums $7.80@7.85; heavy yorkers $7.80@7.85; light yorkers $7.40@7.50; pigs $6.75@7.25; roughs $6.75@7.15; stags $6.00@6.25.

EAS TRUFFALO LIVE STOCK.

By United Press

East Buffalo, May 20.—Cattle—Receipts 4,000, market active, 15 to 20 higher. Prime steers $8.75@9.10; butcher grades $7.00@8.25. Calves—Receipts 2250, slow; 50c lower. Cull to choice $6.00@9.00. Sheep and Lambs—Receipts 11,000; market fairly active, 25-50c higher Choice lambs $9.35@9.50; cull to fair $7.00@9.25; yearlings $7.00@7.50; sheep $4.00@6.50. Hogs—Receipts 17,000; market light, 10-15c lower. Yorkers $7.90@8.00; pigs $6.90@7.00; mixed $8.00; heavy $8.00@8 10; rough $6 50@7.00; stags $6.00@6.25.

OUT TWO MONTHS.

By United Press

Chicago, May 20.—It was announced today that Catcher Jimmy Block will not be back in the White Sox lineup for at least two months. An X-ray examination showed a bad fracture of the second joint on the first finger of his three wing hand. His physician said today that stiffness was sure to follow the mending of the bones. Block was batting .360.

AS HE FACES THE REDS

RUBE MARQUARD.

OHIO STATE LEAGUE.

Standing.

Clubs	Won	Lost	Pct.
Portsmouth	10	8	.556
Mansfield	10	8	.556
Newark	9	9	.500
Marion	9	9	.500
LIMA	8	10	.444
Chillicothe	8	10	.444

YESTERDAY'S RESULTS.

Lima, 5; Chillicothe, 2.
Marion, 6, Newark, 4.
Mansfield, 4; Portsmouth, 3.

TODAY'S GAMES.

Chillicothe at Lima
Newark at Marion.
Portsmouth at Mansfield.

MANAGER ODWELL THERE.

Marion, O., May 20.—The Diggers trimmed Newark before a big crowd, 6 to 4. They overcame a three-run lead in the fourth inning, two passes, three hits and two errors' netting six runs and the game. Manager Fred Odwell was given a great ovation by the fans and he responded by cracking out a two-bagger. Epler's fielding featured. Score:

									R	H	E
Marion	0	0	0	6	0	0	0	0	x—6	8	2
Newark	0	1	0	2	0	1	0	0	0—4	6	2

Batteries—Selbach and Jackley; Cooper and Schwab.

HOME RUN TIES IT.

Mansfield, O., May 20.—Mansfield defeated Portsmouth, 4 to 3, yesterday, in a hard fought ten-inning game. Hemphill's home run tied the score in the ninth, but Donalds checked Mansfield's rally. Schlegel drove in the winning run in the tenth Thomas's batting and fielding featured. Score:

										R	H	E
Mansfield	0	0	0	0	0	1	0	1	1	4	13	1
Portsm'	0	2	0	0	0	0	1	0	0	3	8	1

Batteries—Hoffer and Redman. Hartwig, Donalds and Weinberg.

Enos Huffer
Of Marion Township, Candidate for the Office of
COMMISSIONER
Of Allen County, Subject to the Decision of the Democratic Primary Election, May 12, 1912.

Bowers' Butter Krust Bread An excellent loaf of bread. Is so named by reason of the fact that it is baked CRUSTY and is finished with a dash of fresh creamery butter as it comes from the oven.
5c AT YOUR GROCER.

Heinie Bush Will Pitch

(By Pete.)

Manager Wrigley, this morning, designated Heinie Bush, the Knoxville, Pa., turreter, to do box duty this afternoon. Heinie hasn't worked for fully two weeks, recording the only game he has pitched on the right side of the ledger. Bush is in fine trim and is prepared to dish up his best assortment.

Ten o'clock today found the Wrigley gang back at the old yard for the morning practice. Signal practice, base running, and trick plays are being perfected. Wrigley declared this morning that with favorable weather this week, his lads would round into form and will take the road next Sabbath evening well prepared for a strenuous trip.

Manager Wrigley's steal of home yesterday netted him a handsome traveling bag from the Hoover and Bond establishment.

A. C. C. WON.

In a well played and very interesting game the Allen County Club team defeated the fast Elmore team on Haller diamond by the score of 10 to 7. The club representatives are rounding into form rapidly and will soon be ready to take to the road against any semi-professionals in the surrounding territory. Several out of town bookings have already been made. The score:

	R.	H.	E.
Allen County Club	10	10	3
Elmores	7	6	4

Batteries—Barrington, Buescher and McGuff, Whirling and Masterpool.

ONLY FOUR more days to get the free Savings banks, at no cost to you. Come today and don't be disappointed.

MANSFIELD GETS A CATCHER

Catcher Fitzpatrick, of the St. Paul club, has been ordered to report to Mansfield under Barry McCormick. Fitz hasn't seen his way clear to go, believing that he can make as much money here in business as in the State league. He may go there later, however, to get the experience he needs to step into faster company.

MILLER IS LEADING.

Ray Miller, former local favorite is leading the American Association in batting with a grand average of .371. The ex-Stogie kept up his bingling yesterday with one double in four attempts.

CUT IN Ford Cars
In order to reduce our stock of Ford Cars quickly we will sell until stock is reduced, Ford Touring Cars, fully equipped, at $650. Ford Roadsters, fully equipped, $550.
Best Ford Top Hoods, $3.00.
Electric Lights for Ford Cars, $6.50.
We also have a large line of all kinds of used cars and trucks which must be sold at once.
MAUS BROS. AUTO CO.,
406 N. Main St., and 114 E. Elm St.
5-18-3t

Furniture and Carpets
If Your Credit Is Good Anywhere It's Good at HARMAN'S
Stoves and Crockery

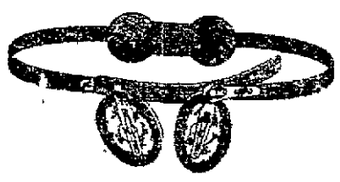
H. F. VORTKAMP,
The Rexall Store
We fit Trusses that fit. A Truss that you can wear with comfort. If you need a Truss call in and we will show you the best Truss that is made.
Main and North Streets, LIMA, OHIO

"ClassMate" Shoes FOR BOYS
For Live Boys.
Are the shoes that wear longer, look better, and cost less than any other boys' shoes which are known to the shoe world today.
Man Never Made Better Shoes
than "Class Mates." Big variety of styles to choose from---Priced at
$1.50 $2.00 $2.50
Try a Pair
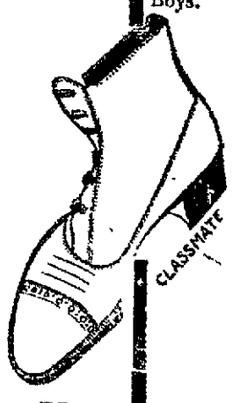

Crawford & Bowdle
Box of Agate Marbles With Every Pair.

NEWSPAPER ARCHIVE® NEWSPAPER ARCHIVE®

THE LIMA DAILY NEWS

AN INDEPENDENT NEWSPAPER

Published Every Evening and Sunday Morning.
131—East High Street—131

A. WEIXELBAUM L. S. GALVIN
Editors and Managers

SUBSCRIPTION RATES:

By Carrier (4 weeks)..... 30c
By Mail (except Saturday) per year $3.00

TELEPHONES
New 417 Old 417

Entered in the Postoffice at Lima as mailmatter of the second class.

Western Representative: H. L. SELDEN, People's Gas Building, 122 South Michigan Boulevard, Chicago, Ill.

Eastern Representative: A. R. CLAYDEN, 43 West 34th Street, New York.

ANY NEGLECT on the part of the carrier should be reported at once to the office. Columns open to all. Articles must be brief. Long ones as a rule, refused. All communications must be signed by writer, as an evidence of good faith. Anonymous communications will not be published.

LIMA'S TRADING AREA

321,965

1910 CENSUS

"Look at the Traction Map.

"ALL RIGHT."

Abdul Baha, the Persian savant, who is at present in this country advocating worldwide peace and human brotherhood, finds that we are an "All right" people. The quoted phrase he considers our most characteristic expression, and he is glad. "Wherever you go, you hear it," he says. "You ask the bellboy at the hotel to do something and he responds, 'All right,' you ask a friend as to his health, and he says, 'All right.' Everything is 'all right.' I have never heard the expression used in any other country, and I believe that it reflects the optimism of the great republic."

If we are not all quite as sanguine in that regard as is our visitor, we must recognize the force of his observation. It may occur to some of us that the cheery expression is often used as a cloak to cover the real sentiment of the person uttering it, or, if it is not insincere, it is at least thoughtless or perfunctory. But even if that be true, it cannot be denied that the effect of it is helpful. A cheerful manner, even though it cover a saddened heart, is a great moral influence; and just so it must be with a cheery speech. It is a good deal, in our adoption of phrases, to have chosen something that has in it the ring of optimism, if not always the reality.

MUNICIPAL MARKETS.

Since the cost of living has become a more serious question than ever before, people of practically every section of this country have watched with interest the various attempts to lower it by different localities. They were agreeably surprised at the ability of Mayor Shank of Indianapolis, to cut the price of potatoes by starting a municipal market. Later came the municipal fish markets at Cleveland, and when the plans of a fish trust to extort an enormous price for fish from the poor people of that city were nipped in the bud, still another step toward the successful municipal market had been taken.

Now comes the city of New York and promises to go them all one better, in fact New York believes she has solved the high cost of living. Men are to be appointed to buy the necessities of life direct from the producer—the truck gardener and the farmer—and these are to be sold at a profit only sufficient to pay the man a regular salary. Thus will the middlemen, the jobbers, the carriers and all that be done away with. The people will get their edibles from the first hands, and at a cent or so more than they could have gone to the producer and purchased them. Municipal market houses are also to be established at convenient points in the city, to be operated along the same line.

New York's municipal market is but the forerunner of what other cities may expect to install if the present system is maintained, a system that, from the time the necessities of life leave the hands of the real producers until they reach the hands of the consumers, the price practically doubles.

A New York woman called a policeman when a man proposed to her on the street. Lima girls have no trouble in getting the proposal but it is sometimes hard to find a policeman.

Someone has suggested that Father also have a day. If you'll glance at the police court records you'll see that father frequently gets as many as thirty days.

Our idea of a modern hero is a man that can support a family on a dollar a day and then have the heart to cheer a campaign speaker.

MISS LIMA:—After reading that letter of Ben Welty's we can't see how it happened that such a good man didn't get into the ministry.

If Germany and England do not hurry and come to blows we are going to fire our war correspondent over there and get another one.

Ismay has given $100,000 to the Titanic relief fund. If some people loved life as well as he did they'd have doubled that amount.

That Washington woman who found 14 pearls in one oyster must have caught one dressed for the mermaid's ball.

Do not think for a moment that the half-cent piece soon to be coined will go very far with a Pullman car porter.

Happy Thought: The fellow that gets what's coming to him is the fellow that went after it.

The Nearby Press

Some Good Advice.

As a tip to "the average man," let us state that it will be well for the next few months to refrain from arguing woman suffrage.—Dayton News.

Hard to Determine.

President Taft says he was struck below the belt. Can you look at the president and tell where he wears the belt?—Delphos Herald.

What's His Politics?

An Indiana man with a painful streak of humor is urging former Vice President Fairbanks to come forth in the role of dark horse.—Cleveland Press.

Why Not Ask Papa?

Miss Duke, the tobacco king's daughter, has spurned her Spanish prince. Probably he didn't have the makin's.—Toledo Blade

In This Day, Yes,

And many a girl who starts out with the intention of making a name for herself winds up by turning the job over to some man.—Urbana Citizen.

Woods Full of 'Em.

Candidates are so thick that one of us toiling masses can hardly turn around without bein met by a reassuring promise as to our future.—Columbus Dispatch.

Signs That Foretell Weather.

The country dweller has a thousand weather signs that the city man never knows. A red sunset means very little to the man in the street, but to the man among the lanes it indicates rain and bad weather. Smoke that rises straight in the air is another of the signs that a farmer notices and foretells bad weather. Circles about the moon and sun, streaks of greasy clouds and the peculiar actions of birds and domestic animals are all indications of some change in the weather to the man whose eye has been trained to recognize the signs.

Compressed Flour.

Experiments in compressing flour show that its keeping qualities are produced almost indefinitely by the process. Its bulk decreases by one-third.

ONE HOUSEWIFE spent 11c in a For Sale ad and sold a kitchen stove which her husband had insisted on throwing away. She got $4.00 for the stove. 5-8-tf

Fifty Years Ago Today.
May 20.

Treaty between the United States and Great Britain for the suppression of the slave trade ratified in London. Lincoln signed the homestead act. The advance-guard of the Army of the Potomac reached the Chickahominy river.

The new iron ocean liner Scotia, second largest afloat, arrived in New York ten days from Liverpool; length 367 feet, speed nineteen miles an hour.

Twenty-five Years Ago Today.

Natural gas discovered near Buffalo, N. Y.

ANNOUNCEMENTS

TAFT DELEGATES AND ALTERNATES FROM THE 4th CONGRESSIONAL DISTRICT TO REPUBLICAN NATIONAL CONVENTION, CHICAGO, JUNE 18th, 1912.

All Republican of Allen Auglaize, Darke Mercer and Shelby Counties, Ohio, who favor the nomination and re-election of PRESIDENT WILLIAM HOWARD TAFT, should place their cross mark to the left of the names of the following candidates, whose names will appear on the ballot to be used at Primary election May 21st, 1912.

TAFT DELEGATES TO NATIONAL CONVENTION.

X	William L. Parmenter, Allen Co.
X	William D. Rush, of Darke Co.

TAFT ALTERNATES TO NATIONAL CONVENTION

X	William Wiley, of Mercer Co.
X	Fred J. Russell, of Shelby Co.

Every Republican voter who favors returning Ohio's distinguished son to the Presidency for another term should vote for the above gentlemen.

Cut this out and take it with you to your polling booth that you may make no mistake in marking your ballot.

For Member of Congress.

We are authorized to announce the name of J. H. Goeke, of Auglaize county, as candidate for nomination for second term for Representative in Congress from the Fourth Congressional district of Ohio.

For County Surveyor.

We are authorized to announce the name of Edgar V. Smith, as a candidate for the Office of County Surveyor, subject to the decision of the Democratic Primary, May 21, 1912.

We are authorized to announce the name of Jno. K. Brice as a candidate for County Surveyor, subject to the decision of the Democratic Primary, May 21, 1912.

For County Auditor.

J. W. Douglass, Democratic Candidate for County Auditor. Second Term. Primary, May 21, 1912.

For County Commissioner.

The News is authorized to announce that Enos Hurter, of Marion township, is a candidate for the nomination for COUNTY COMMISSIONER, subject to the decision of the Democracy of Allen county at the county primary election.

For SECOND TERM County Commissioner ARTHUR L. FISHER kindly solicits your support. Three to be nominated.

We are authorized to announce the name of John H. Keller, of Monroe township, as a candidate for County Commissioner, subject to the decision of the Democratic Primary election, May 21, 1912.

We are authorized to announce the name of Beach Graham, of Shawnee township, as a candidate for County Commissioner, subject to the decision of the Democratic County Primary, May 21, 1912.

For Probate Judge.

Attorney C. L. Fess solicits your support for the nomination of Probate Judge, subject to the Democratic Primary to be held May 21st, 1912.

The News is authorized to announce Fred C. Becker, as a candidate for the office of Probate Judge of Allen county, subject to the decision of the Democracy of the county at the primary election to be held in May.

We are authorized to announce the name of Emmitt E. Everett, Attorney-at-Law, candidate for Probate Judge of Allen County, Ohio, subject to the decision of the Democratic primary, May 21, 1912.

For County Treasurer.

We are authorized to announce the name of W. E. Tussing as a candidate for County Treasurer, subject to the decision of the Democratic Primary.

We are authorized to announce the name of Leonard Walther as a candidate for County Treasurer, subject to the decision of the Democratic Primary, May 21st, 1912.

For Coroner.

The News is authorized to announce Dr. Burt Hibbard as candidate for the nomination for the office of Coroner of Allen county, subject to the decision of the Democratic Primary election.

The News is authorized to announce Dr. E. J. Curtiss as candidate for the nomination for the office of Coroner of Allen county, subject to the decision of the Democratic Primary election, May 21, 1912.

For Clerk of the Courts.

We are authorized to announce the name of Frank A. Eaton, of Lima, as a candidate for clerk of the courts of Allen County, subject to the decision of the Democracy of Allen County at the primary election, to be held May 21, 1912.

For Representative.

You may announce the name of Dr. A. S. RUDY as Candidate for REPRESENTATIVE to the LEGISLATURE from Allen County. Subject to the decision of the Republican Primary, May 21st, 1912.

For County Clerk.

We are authorized to announce the name of Daniel A. Bowsner, of Shawnee township, as a candidate for nomination for Clerk of Courts of Allen county, subject to the decision of the democratic primary election to be held Tuesday, May 21, 1912.

For Recorder.

We are authorized to announce the name of Frank A. Stapleton as a candidate for County Recorder (second term) subject to the decision of the Democratic Primary, May 21, 1912.

For Prosecuting Attorney.

We are authorized to announce the name of James J. Weadock as a candidate for the office of Prosecuting Attorney, second term, subject to the decision of the electors at the Democratic Primary Election to be held Tuesday, May 21.

For Sheriff.

We are authorized to announce the name of F. M. Watt as a candidate for Sheriff of Allen County, second term, subject to the decision of the Democratic Party at the Primary Election to be held Tuesday, May 21.

OTTAWA.

Harold Cuppett of North Baltimore was here Saturday. He's a senior in this year's class.

The commencement is next Wednesday night. He won a four years' scholarship at Delawawre college.

Commencement, May 23rd. Annual Alumni Reunion, May 24th.

Miss Alice Deck, who has been teaching in Utica, O., will be home for the summer vacation, next Friday.

The Ottawa township Sunday school convention will be held at the M. E. Church this Sunday evening.

Mr. J. O. Carthwright was called to Ada, Friday, by the sudden death of his mother, who was visiting at the home of her daughter, Mrs. C. B. Wright.

Mrs. Clara Frey Leatherman will give vocal numbers at the Alumni reunion at Tawa Theatre Friday evening. She is a resident of Toledo. Her parents live in Lima. She visits her uncle and aunt, Mr. and Mrs. E. L. Frey in thi scity where she has made many friends. Her cousin, Miss Mary Frey, is in this year's graduating class.

Mrs. Isaac Thrapp and daughter, Miss Dora, attended the funeral of Mrs. Mina Chase in Columbus Grove, Saturday.

Ralph Ewing Bailey, a senior, who won the Oratorical Contest prize at Delphos, entertained the members of his class, together with the superintendent and wife, at a six o'clock dinner, Friday.

Miss Helen Vale is posing some living pictures for the Monroe street school in Toledo to be exhibited Friday afternoon. Among them are: "The Girl and the Muff" "The Angelus" "Spirit of '76," "The Doll's Bath", "The Scholar", "Age of Innocence" etc. It will be a pretty entertainment and an instructive one. The costumes are fine.

Memorial services will be held at the M. E. Church Sunday, May 26th, 10:30 a. m., Rev. Page will deliver the sermon. The G. A. R. will attend in a body.

Each week adds more numbers to the list of firms and individuals who will bear the expense of one more boys trip to Washington in the acre of corn contest.

The annual commencement will be held at Tawa Theatre, Friday evening. There are thirteen graduates in this year's class: Misses Mary Frey, Irene Ducey, Catherine Dinan, Helen Agner, Lucile Smith, Mabel Graham, Eva McDowwell, Messrs. Gus Winkleman, Wm. Nemire, Ralph Bailey and Norman Godfrey. Their orations, prophecy and other speeches on the program concluding with a farce, "Our Aunt from California." Mr. A. P. Sandles, president of the Board of Education will present the diplomas. Many of the class members will enter college next year.

HOW BETHLEHEM WAS NAMED

Pretty Story of the Origin of the Pennsylvania City, Now Industrial Center.

It was not unfitting that Bethlehem the center of missionary enterprise and social service should have the name of the birthplace of the Christ. But the name was given it under doubly fitting auspices. In December, 1741, Count Zinzendorf, the friend and protector of the Moravians in Saxony, came to visit them. The original log dwelling sheltered both the people and the cattle. It was in this house that they were sitting on Christmas eve. Suddenly Count Zinzendorf arose and led the way past the partition to the part where the cattle were stabled, and there around the mangers they sang Christmas songs. After that they could think of no name quite so fitting as Bethlehem.

But in spite of church institutions Bethlehem is no longer a religious community. It is industrial. With the coming of industry have come conditions of which David Nitschmann, founder of Bethlehem, never dreamed.

It wasn't an example of the old brotherhood when, in 1909, five men were discharged because they had signed a petition to the management of the Bethlehem Steel corporation asking for the elimination of Sunday work. It wasn't an example of brotherhood when in 1910 another man was discharged for avoiding Sunday work, and then three more because they served on a committee that protested against this man's discharge.—John A. Fitch, in The Survey.

Quickly Ends Piles and Barber's Itch!

No discovery of the present century has been so universally welcomed by physicians and sufferers alike as Dr. Hebras' Ungold. This is a truly marvelous remedy for Eczema, Itching Piles, Poison Ivy, Prickly Heat, Barber's Itch, Tetter, Acne, Psoriasis, Pimples and Rash. It stops the most terrific itching the moment it is applied. Ungold is as good for the skin troubles that make little babies fret as it is for the older folks with impoverished blood. It can't harm any one. Ungold applied to galled or itching feet relieves instantly. Ungold heals Burns, Boils, Cuts, Wounds and Sores without fire or smarting. Ungold eradicates effects of Bites of Insects and Mosquitoes. Ungold cools, soothes and heals joyfully. No matter what you have tried without success, get Ungold today and live in peace.

Ungold is sold by all Druggists at 50c a jar or will be sent charges prepaid by The G. C. Bittner Co., Toledo, O., on receipt of price.

Central Drug Store.

Use THE NEWS Want Columns.

HARMON MEN STAND LOYAL TO GOVERNOR

CANDIDATES MACKENZIE AND BARNES ARE DESERVING OF DEMOCRATIC SUPPORT.

IF ELECTED THEY WILL SUPPORT OHIO'S CANDIDATE IN NATIONAL CONVENTION.

The democratic voters of Allen, Auglaize, Shelby, Darke and Mercer counties, comprising the Fourth Congressional District, who believe that the excellent administrations of Governor Judson Harmon should be endorsed and approved and that the delegates from the district should represent the loyalty of their son by casting their votes for him in the democratic national convention, are requested to vote for the following candidates for delegates, at the primary election to be held on Tuesday, May 21:

X	Joseph D. Barnes.
X	Wm. L. MacKenzie.

State pride as well as loyalty to a public servant who has given Ohio two excellent administrations as governor should be an incentive to the delegates from Ohio in the national convention to support Ohio's candidate and the voters of the district have the assurance that both Mr. Barnes and Mr. MacKenzie, if elected, will cast their votes for JUDSON HARMON as long as he is a candidate before the convention. Mark your "X's" at the left of their names when you cast your vote at the primary.

READ OUR SWAP OFFER ON THE Want page. We take the risks; if you don't get a reply it costs you nothing. 5-2-tf

LETTERS TO THE EDITOR.

Editor News:—

Sometime ago I saw an article published in your paper from Dr. Jones, health officer, giving orders as to the extermination of flies. Would it not be well for our health board to issue an order to bottle up all the flies and corrall all the rats in Lima, then turn them loose on McCoomb's dump where they can eat up the disease-breeding filth that the city officials permit to be dumped there?

—CITIZEN.

Editor News:—

I have been a resident of this city for a bit over three years now, and a reader of the News since the day I arrived in the city. Your aggressiveness and your fighting qualities for the city and the people in general, without pandering to classes, has impressed me. And I might add that I had a training of seven years in the newspaper game.

But that is neither here nor there, my purpose in dropping you this note is to commend you upon pointing out to council members the need of street signs. It occurred to me that merely a suggestion to a councilman along this line would be sufficient. I had rather believe that there's more than one councilman that could take the tip and not have to be shoved into it. Quite a number of times I have found citizens of the city who have resided here longer than myself wondering what street they were on. I understand you have only made a suggestion as to placing streets names on the corners—I certainly await the time when you will demand it.

—C. M. V.

If you have anything to sell don't believe in advertising read our offer to take all the risks in our "Swap Chance" on the Want page. 5-2-tf

If you are suffering from INDIGESTION, DYSPEPSIA, SOUR, GASSY STOMACH or NERVOUSNESS

WRITE TODAY FOR A TRIAL BOX SENT FREE.

SAMUELS "3 P" CAPSULES

Your whole trouble, call it Nerve Exhaustion, Catarrh of the Stomach, Indigestion, Dyspepsia, Gastritis or what not, all will disappear as if by magic, and you can eat what you want without fear of sour, upset, out of order stomach.

SAMUELS "3 P" is sold by the leading drug stores everywhere. Trial Box sent free upon request.

THE SAMUEL CHEMICAL CO., CINCINNATI, O.

Lima Agents: Hunter Bros.' Drug Store and Newson-Hawisher guarantee satisfaction or money refunded.

Why is the soda cracker to-day such a universal food?

People ate soda crackers in the old days, it is true—but they bought them from a barrel or box and took them home in a paper bag, their crispness and flavor all gone.

Uneeda Biscuit—soda crackers better than any ever made before—made in the greatest bakeries in the world—baked to perfection—packed to perfection—kept to perfection until you take them, oven-fresh and crisp, from their protecting package. Five cents.

NATIONAL BISCUIT COMPANY

A Progressive Democratic Platform and Candidate Means Victory in 1912

For Delegates to National Convention

---Vote for Two---

X	W. A. BROWNE, SR.
X	HENRY C. FOX

If You are a Progressive Vote for Browne and Fox.

What Progressive Candidates Stand For.

THEY FAVOR THE ADOPTION OF A PLATFORM OF PROGRESSIVE DEMOCRATIC PRINCIPLES SUCH AS THEY HAVE BEEN FIGHTING FOR SINCE 1896, AND THE NOMINATION OF A PROGRESSIVE DEMOCRAT FOR PRESIDENT WHO WILL BE IN HARMONY WITH THE PLATFORM. THEY ARE OPPOSED TO THE DOMINATION OF THEIR PARTY BY WALL STREET AND THE INTERESTS AND THEY WILL AT ALL TIMES OPPOSE ANY REACTIONARY CANDIDATE FOR PRESIDENT AND WILL FAVOR ANY PROGRESSIVE CANDIDATE AS AGAINST ANY REACTIONARY CANDIDATE.

ANTI-MACHINE CANDIDATES IN THE COUNTY

The Anti-Machine and Anti-Welty candidates for membership to the Democratic County Central Committe are given below, the names which will not appear on the ballot, because of the action of the Board of Elections, being designated with an asterist, same being D. F. Sunderland, in Amanda; A. M. Harrod, in Auglaize, west; J. R. Nicholson, in Richland, north; and Samuel Loyer, in Shawnee. Voters in these precincts must write in the names of SUNDERLAND, HARROD, NICHOLSON AND LOYER.

*Amanda—D. F. Sunderland.
Auglaize E—W. A. Winegardner
Harrod—Marion Blair.
*Auglaize W—A. M. Harrod.
Bath—M. L. Roeder.
German—Thos. C. Long.
Elida—S. D. Crites.
Jackson—None.
Lafayette—C. M. Contris.
Marion—Jos. Haunhorst.
Delphos 1st—W. J. Steinle.
Delphos 2nd—J. F. Lindemann
Monroe—None.
Cairo—None.
Perry—W. H. Jacobs.
*Richland North—J. R. Nicholson.
Bluffton A—N. W. Cunningham
Bluffton B—None.
Richland South—None.
Beaverdam—None.
*Shawnee—Samuel Loyer.
Spencer—Jos. Kill.
Spencerville A—C. C. Cook.
Spencerville B—Geo. Henne.
Sugar Creek—S. W. Kesler.

5-18-3t

Sample WAIST Sale

The EISER Co.

LOWNEY'S COOK BOOK FOR A PRESENT

Cut out this coupon and present it at the NEWS office with the expense bonus amount of 48c for the volume, which covers the items of the cost of packing, express from factory, checking, clerk hire and other necessary EXPENSE items. The book by mail, 14c additional.

News Cook Book Coupon

Monday, May 20, 1912.

Consecutive Coupons from this date and 48c bonus gets this handsome book.

NEWSPAPERARCHIVE® NEWSPAPERARCHIVE®

VOTING WILL SOON DECIDE THE CONTESTS

BATTLE OF BALLOTS WILL BEGIN AT 5:30 O'CLOCK TOMORROW MORNING.

RULES LAID DOWN BY SECRETARY OF STATE ON PARTY AFFILIATION.

Secretary of State Graves has issued the following rules on party affiliation as it affects voters at the coming primary election:

"No voter is entitled to vote at the primary unless he has previously affiliated with the party for which he wishes to vote:

"Affiliation shall be determined by the vote of the elector for a majority of the state ticket in 1911, the last general election in the even numbered years.

"A voter's choice of county candidates at the 1910 election will not be sufficient to determine party affiliation. The voter must evidence his affiliation by his vote for state senator or representative or for some state office."

The preferential ballot which the democratic voters will be given tomorrow, with which to express their preference between two candidates for the democratic nomination for president of the United States, will be a separate ballot from that which will contain the names of the candidates for delegates to the national convention, alternates, county candidates and for delegates and committeemen In this state the names of Judson Harmon and Woodrow Wilson will be the only ones appearing on the preferential ballot, the state central committee having made provision for the preferential ballot but the only candidates for whom nomination petitions were circulated in Ohio being Ohio's governor and New Jersey's governor.

Speaker Champ Clark, William J Bryan, Governor Foss, Governor Marshall, Governor Burke, Ollie James and all other receptive and available candidates will not have their names on the ballot because of the fact that no petitions for their nomination were circulated in the state and they can only be voted for by having their names written on the ballot On the larger ballot, the same one on which the names of county candidates will appear the names of the candidates for delegates and alternates to the national convention These candidates are Messrs William L. Mackenzie, of this city, and J. D. Barnes, of Sidney, who are recognized as Harmon candidates, and W. A. Browne, Sr., of Darke county, and Henry C. Fox, of Mercer county, who are pledged to support Governor Wilson, of New Jersey, if elected. Messrs. Mackenzie and Barnes, if elected, will be expected to support Governor Harmon before the convention at Baltimore, so long as he will show any possible chance of winning the nomination, and after that time they will be at liberty to vote for any other candidate, as their judgment may dictate. The other candidates for delegates—Browne and Fox—will be pledged to Gov. Wilson, if elected, and will be expected to vote for no one other than Wilson in the national convention. There is much sentiment in Ohio in favor of the candidacy of Speaker Champ Clark and if Messrs Mackenzie and Barnes are elected to the polls tomorrow they will be at liberty to vote for Missourian Clark or any other candidate in the held in the event they find that Ohio's candidate has no chance to win.

All voting booths in the county will be open at 5.30 a. m, and will remain open until 5:30 p. m. All citizens can vote who were registered last fall or this spring, and who were affiliated with any one of the three parties at the election two years ago

DAVID'S WAR WITH ABSALOM.
Great Picture. The Royal Today. 5c.

NEW INCORPORATIONS.

By United Press.

Columbus, O., May 20.—The National Underwriters company, Dayton, $10,000. The Fuel Economizer Co, Cleveland, $50,000. The Weber Photo Chemical Co., Cleveland $20,000. The Sixth City Athletic Club, Cleveland The Family Grocer Publishing Co, Toledo $10,000. The M. K. P. Building Co., Akron $5,000. The Consumers Supply Co., Toledo $10,000. The Business Men's Club Co., Cincinnati, increase $50,000 to $100,000.

Those Awful Roaches.

They sneak out on the kitchen sink and look at you saucily sometimes. Don't fret your life away dusting powders in the crevices and buying insecticides. Make a hot suds with Easy Task soap and go after that sink. Mr. Roach and his family thrive where things are not clean, and it is hard to clean the cracks and crevices with ordinary yellow soaps—it is impossible! Easy Task soap makes roaches hunt other quarters. It keeps moths out of woolens, too, if you use it in your laundry.

SOCIETY

Ladies Day At Shawnee Club

An official bulletin has been announced at Shawnee Country Club, making Thursdays as "Ladies' Day" at the club commencing with this week. At twelve o'clock a 35c luncheon will be served, and it is hoped to increase the attendance on this day each week. Golf, tennis, cards and other amusements will be arranged.

The Woman's Journal of this week contains a life sketch of one of those women who prove to be snipirators of the cause of "Equal Suffrage." Dr. Sophonisba P. Breckinridge is of southern birth and belongs to a family of well-know judges and lawyers. She has rightfully been named the "Champion of the Championless" for her work, pertaining to many different noble causes, has been one of true endeavor in aiding mankind.

She is now connected with the University of Chicago, and her lovable personality and strong influence endears her to all with whom she comes in contact in her work there.

Besides many other things which occupy her attention outside of the work at the University, she has been essaying the cause of women's suffrage with fervid interest and enthusiasm; and suffragists are proud to number her in their ranks for gaining this great cause. Her past work, her brilliant education and charming personality will have much influence in winning more believers to the cause.

Miss Mildred Swan, who has been employed by the Willy's-Overland company, of Toledo, for the past few months, has been appointed head stenographer of the Willy's-Gramm Motor Truck company, of this city. She entered upon her new duties, Monday morning.

At the residence of Rev. G. C. Schaub, at 122 south McDonald street, at half past seven o'clock last Saturday evening, Miss Vivian Bowsher, of Hume, O., became the blushing bride of Mr. Jesse W. Jones, of this city The young couple were attended by Mr. and Mrs. Glenn R. Reese as best man and matron-of-honor. Rev. Schaub pronounced the vows of the beautiful ring service, which were solemnly accepted. The young bride was prettily attired in white, carrying a large boquet of bride's roses.

The bride is a daughter of Mr. and Mrs. Jacob Bowsher, who for many years were among the leading and highly respected families of Cridersville. The parents now reside in Hume, O, and the bride has been employed for some time, in Lima.

The groom is an exemplary young man, who resides with his mother at 1180 Forest avenue He is an employe of the L. E. & W. railroad.

Mr. and Mrs. Jones will make their home with the groom's mother for the present, expecting to go to house-keeping for themselves next spring.

Mr Carl Hadsell surprised his relatives and many friends by his unexpected return to his home at 813 south Metcalf street Sunday evening His friends will be pleased to learn of his improved health.

Sample WAIST Sale.

The LEISER Co.

BERRIES

OF HOME BROWN VARIETY DUE IN THREE WEEKS.

GROWERS SAY THEY WILL SOON REPLACE THE SOUTHERN VARIETY.

Big, luscious strawberries are in market today and from the present outlook it appears that the strawberry crop is strong this season.

"A late Spring doesn't hurt fruit," said a dealer today, unless a severe frost should come after we've had a lot of warm weather." Everybody knows we haven't had a lot of any weather but the rainy kind, so the late Spring will not interfere a particle with the strawberry crop.

Today they are selling "two quarts for 25 cents for the fancy stock, there are some smaller berries at less than that price Dealers agree that we'll have two or possibly three weeks more of the Tennessee berries and then the home crop will commence. Berries are bigger than usual this season for the time of year, it seems to housekeepers, and very excellent lots have been in market here from the first opening of the season.

Down in Tennessee regular villages are established during the picking in the berry season. Whole families go to the camps and lend their services to the industry which brings them good pay. The berries are boxed under sheds, usually by women, and then shipped to destination. They are placed in refrigerator cars and are thoroughly chilled before reaching here The shipment of small fruits has much better care now than in former years, and as a result the public gets better things to eat all the time After the Tennessee berries play out the Kentucky berries are ready for market, and so on up the line.

BATTLE OF HEBRON.
Feature Attraction, 5c. The Royal Today.

Watch Your Refrigerator.

You'll save many a doctor bill by watching your refrigerator. Keep it absolutely clean all the time. The best way to clean it is to take clean hot water, make a suds with Easy Task soap and wash every nook and corner in the ice box or refrigerator. Then the food doesn't get smelly and carry disease germs to the table Easy Task soap being made of pure cocoanut oil, borax, naphtha and clean tallow, is antiseptic as well as cleansing. It is a wonderful soap—and a nickel a cake

Simple Truth.

You can only do clean washing with clean soap. You know that cocoanut oil borax and naphtha are natural cleansers and sterilizers and that they can't harm fabrics. Easy Task soap is the only one that combines these scientifically, and for that reason it cuts washday work in two and does the work better than it ever has been done. Ten cents to test it: money back quickly if it isn't what is claimed for it.

BATTLE OF HEBRON.
Feature Attraction, 5c. The Royal Today.

ORPHEUM

THIS WEEK
MATINEE 2.15—EVENINGS 8.15

MR. JACK LEWIS
AND THE ORIGINAL
LEWIS & OLIVER PLAYERS
PRESENTING HIGH CLASS PLAYS

Monday, Tuesday and Wednesday
" IN A WOMAN'S POWER"

USUAL ORPHEUM PRICES

SEE THE BIGGEST AND BEST STOCK COMPANY EVER IN LIMA.

Men and Matters

James F. Parker has resigned his position with the Pioneer Canning Company and has accepted a similar one with the East Iron & Machine Company

The Bath township Sunday school convention was held Sunday afternoon and evening at the Blue Lick Church. Among the speakers upon the program were C. W. Donaldson, Mrs F. H. Creps and Rev. E. M. Counsellor, of Lima. The Rev. Counsellor serves the church at Blue Lick where the convention was held, as pastor.

Timothy McAuliffe of Newcastle, Pa, arrived in Lima Sunday morning and will remain for a visit of several days with relatives here. Mr. McAuliffe has a splendid position with the Baltimore & Ohio, having only recently been promoted.

According to the announcement made yesterday by General Manager B. J. Jones, of the Ohio Electric, the place made vacant by the death of B. K. Alderman, superintendent of power stations of the Ohio Electric, will not be filled. P. S Larr, substation mechanic will look after the substations, while E. E. Unziker and Charles Iden, engineers at Medway, and Hebron will have charge of those stations.

George P, Johnson, receiver of the D. T. and I., is going over the system on his first inspection trip. He was met at Ironton by Superintendent H. E. Warner; Robert Tawse, superintendent of motive power; C. H. Bell, general freight agent; R. C. Greenway, secretary to Mr. Johnson; Joseph Wambecq, resident engineer, and J F Blumenstein, division freight agent. After the road is inspected, it is thought Mr. Johnson will be ready to announce his policy. It is said there will be no changes for the present

Orange Allison Martz, and bride (Goldie Harpster), will leave Tuesday for their new home in Latham, Cal., where Mr. Martz is employed as telegraph operator. The bride is well known in Lima, having been stenographer to A. L. White at the Lima Locomotive works. This evening, at the home of their relatives in Cairo, a farewell reception will be tendered the couple Mrs. Martz has made two trips to the west and is very much in love with that country. The couple grew up together near Cairo, in Allen county.

Mrs. A R. Rockhill of 245 east High street was taken suddenly ill Saturday evening, suffering a paralytic stroke.

SUMMER SCHEDULE OF CHURCH LEAGUE.

Following is the schedule of the games to be played in the Lima church league Tuesday afternoon

Central Church of Christ vs First Baptist at City Park.

Market Street vs Zion Lutheran at Haller street grounds

Olivet vs Grace Methodist at Second street grounds

South Side Church of Christ vs First N. B., east Kibby street diamond.

Epworth Methodist vs First Christian at Epworth grounds.

The following games are scheduled for Friday, May 24.

Central Church of Christ vs Market street at high school grounds.

Trinity vs First Baptist at City park.

Spring street vs Zion Lutheran at Elm street grounds.

OUT OF DANGER.

Mrs Delia Tyson, the south Pine street woman who attempted suicide late Saturday evening by draining a vial containing a mixture of lye and water, was pronounced out of danger today at the city hospital. Her husband, Ben Tyson, denies that there had been any trouble between the two.

G. E. BLUEM

Monday, May 20, 1912. Weather—Fair.

White Dresses and Dress Accessories
For Confirmation and Graduation Wear
Many Things in the Gift Line From Which to Choose.

Confirmation Dresses at $3.98 to $15

This week we offer a fine selection of White Dresses in all the new style models for misses and girls, made up of allover embroidery, full embroidery skirts and dainty lace trimmed lingerie materials, all sizes from 10, 12, 13, 14, 15 to 17. Prices range from $3.98 to $15.00 each. Better models of finer embroidery, French cotton voiles and imported nets, all sizes from 14, 16, 18 to 34 at $7.50, $9.85, $12.48, $14.98 up.

Parasols and Umbrellas for Gifts

Look through our line of Parasols and Umbrellas for acceptable gifts. We have a splendid line to choose from and all of the Bluem quality. Priced to suit all purses.

White Linen Parasols come in plain styles, H. S., embroidery and insertion trimmed.

Pongee Parasols in plain styles, fancy color silk bordered, insertion trimmed, with ribbon border, etc.

Silk Parasols in black-and-white effects, a great variety—stripes, checks, fringe trimmed, velvet trimmed and fancy bordered.

Taffeta Parasols in all colors, both plain and fancy styles.

Frames come in the new dome effects, palm, India and coaching styles; handles in plain natural sticks, ebony, Japanese enameled, etc. Price range—98c, $1.25, $1.50, $2.00, $2.50, $3.00 to $6.00.

Umbrellas for Gifts, all styles for boys and girls at 98c, $1.98, $2.50, $3.00 to $10.00 Some exceptional ones for girls in two-tone and satin faced silks in colors.

Fancy Knit Vests for Gifts

Fancy Lisle Vests with hand crocheted tops, mercerized, at 50c, 75c, $1 and $1.50.

Silk Rib Vests, plain top, all sizes, $1.50.

Italian Silk Vests, plain top, $1.50, embroidery top, $2.50.

Gloves, Bags, Neckwear, Handkerchiefs, Ribbons, Fans, Jewelry, etc. for Gifts

Women's Silk Gloves, white, black, and colors, 2-clasp, 50c, 75c, and $1.00 pair; 12 button length, white or black, 75c pair; 16 button length, $1.00, $1.50, and $1.75 pair.

Women's Kid Gloves, white, black and colors, 2 clasp, $1.00 and $1.50 pair.

Handkerchiefs for gifts at 25c, 50c, 75c, $1.00, $1.25, $1.50 to $2.50 each; a special lot, all pure linen, H. S. hem. hand embroidery or initial corner, at 6 for 75c.

Bags of leather in white, black, tan, brown, blue, green and all colors; Wash Bags, silver mesh purses, bead purses and vanity purses, at all prices.

Silk Hosiery in black, white and colorings, all styles, 50c, $1.00, $1.50, $2.00 to $4.00 pair.

Jewelry for gifts is here in beads, chains, lavallieres, belt pins, buckles, bar pins, collar pins, earrings, cuff links, shoe buckles, fancy combs, bandeaus, etc.

Fans of gauze, hand painted hand made lace, etc.; all with ivory frames

Neckwear in dress and coat sets; Dutch collars, stocks, jabots, etc:, of hand made Irish crochet, venise, St. Gall, batiste, embroidered; flowers by the yard or separate pieces; ruffling by the yard for neck and sleeves.

Ribbons of all kinds in satin de luxe, satin taffeta, ombre, changeable and fancy's for sashes and other dress accessories.

Special Values in Gowns and Corset Covers

Women's Cambric Gowns, slip-over styles, lace and embroidery trimmed, well made, excellent quality at 98c each, while they last.

Women's Corset Covers of fine cambric, all dainty trimmed, at 25c, 39c and 50c each.

G. E. Bluem

"THE ELWOOD"
Lawn Mower

$3.48 to $12.98

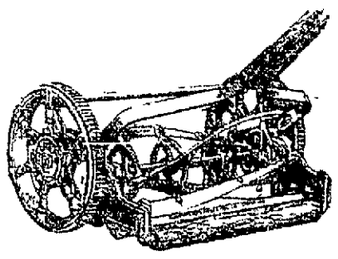

Sold only by
Hoover & Bond

You might as well be particular—it pays

Colonial Glassware

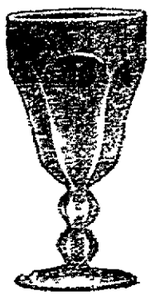

Goblets

Sherbets

Comport

Creamer

Glasses

Sugar

Syrup Pitcher

The style is new You'll like it. See our outside display cases for samples.

Pitchers

This line of colonial ware is far ahead of any before offered. High grade ware at medium price.

Hoover & Bond

NEWSPAPER ARCHIVE®

What's the Matter With That Girl?

Nothing, *but*—a hateful odor of perspiration. Enough surely, and surely enough—to kill friendship as dead as a herring.

There is no excuse for an offensive odor whatsoever at any time or under any circumstances. No woman should perspire so freely that dress shields are necessary. They are unhealthy because they are heating.

There is only one real and lasting cure for killing the odor of perspiration.

Nico the special toilet powder dusted on the arm pits, feet and other parts of the body will instantly destroy all odor, leaving a delicate, clean fragrance. The strictest cleanliness will not do away with unpleasant perspiration odors but Nico will—absolutely and instantly.

Nico will leave such a delicate, dainty fragrance on your body that it will be a constant source of pride and gratification to you.

Nico applied to the feet destroys the dead flesh odor and gives perfect foot-ease.

Nico does no harm to delicate fabrics.

Nico robs the hair of its rancid, sour, oily smell instantly.

Nico makes aged people and their clothing sanitary and sweet.

Nico is the baby's best friend.

Price 25 cents. For sale at all druggists Made by HOOD CHEMICAL COMPANY, Chicago

X | Emmit E. Everett

ATTORNEY AT LAW

Candidate for

Probate Judge

Subject to the decision of the Democratic Primary, May 21st, 1912.

A Few Grocers

sell cheap flours to make a little extra profit. Most grocers prefer to sell a good flour that satisfies their customers. That's why so many sell

Pride of Lima

HIGH GRADE WINTER WHEAT FLOUR

MONEY TO LOAN

—SEE—

PEOPLE'S LOAN CO.

141 1-2 north Main street.
New Phone 351.

NO MEDICINE,
NOT SURGERY,
NOT OSTEOPATHY

F. E. BAIR

Chiropractor

Lady Attendant

[illegible] Main St. Lima O

Dr. A. Pfeiffer

Rooms 402 and 403 Opera House. Tuesdays and Thursdays of each week reserved for the Special Treatment of Rectal Diseases.

CHRIST'S TRIUMPH A GLORIOUS ONE

Victor, He Leads Forth His Captives in Multitudes.

DIED TO RESCUE HUMANITY.

Pastor Russell Pictures the Release of Death's Prisoners and Shows From Scripture That in the Triumphal Procession Four Grades Will Participate.

PASTOR RUSSELL

Boston, Mass., May 19.—Pastor Russell spoke here today in the Boston Theatre. In one of his discourses he spoke from this text: "When He ascended up On High, He led a multitude of captives."—Ephesians iv, 8.

This grand expression respecting the glorious outcome of the Savior's work is quoted by the Apostle Paul from the Psalms. (Ps. lxviii, 18.) The figure thus thrust before our mental eye is that of a great Conqueror whose victory is being heralded. With the Romans we know that it was a custom that generals returning from various wars were granted what were termed "Triumphs"—that is to say, triumphal processions, that the people might have tangible evidence of their victories.

Thus, for instance, Titus, returning from the war upon the Jews, in A. D. 70, brought with him certain notable persons, and the Golden Candlestick from the Temple, and these were displayed to the eyes of the people following the conqueror. They were subsequently sculptured on the Arch of Titus, still standing in Rome. And evidently the custom was still older than the days of the Romans, since it was so prophetically set forth by the Prophet David.

Let us permit our mental eye to feast upon the scene presented in our text. Jesus, in fulfilment of the Divine Program, had left the heavenly condition and descended to earth, taking a bondman's form or nature in order "that He, by the grace of God, might taste death for every man;" in order that He might rescue Adam and his race from the dying and death condition in which they were—under Divine sentence and under the power of Satan.

Therefore the Redeemer counted not His life precious to Him, but freely delivered Himself up for our offences and died, "the Just for the unjust," that He might bring mankind back into harmony with God. His humiliation ended in death, but His triumph began when, as is recorded, God raised Him from the dead by His own power, and set him at the right hand of His own Majesty—"far above angels, principalities and powers and every name that is named."

He That Ascended First Descended.

The prophecy says nothing about our Lord's descending from the heavenly glory to the earthly nature, but St. Paul supplies this feature saying, "He that ascended, what is it but that He first descended, into the lower condition of the earth?" Thus the Apostle asserts that He that descended is He that ascended above all heights, that all things may be fulfilled through Him.

An important thought here noted is that our Lord not only left the heavenly glory, but that He returned to a still more excellent glory—He did not suffer the disastrous loss of the heavenly nature as a result of His obedience in taking the human nature. As He left the heavenly nature to take the human, so in returning He left the human nature to ascend again to that which He had before, with the additional glory of the divine nature.

Leading Forth the Captives.

With most of the conquerors in olden times the captives were made slaves. Not so, however, will be the result of Jesus' victory. He leads forth to liberty and eternal life those who have been slaves of sin and death. His train of captives is a long one indeed; the procession has already occupied *eighteen centuries*, and is yet to be the great work of the *thousand years* of that Messianic reign!

First of all in the procession are the saints—"the Church of the First-born, whose names are written in Heaven." In the forefront of them we see the twelve Apostles, St. Paul taking the place of Judas. The Apostles are to be Kings who are to reign with Christ in pre-eminent positions; but following them are some others of the saintly company of Kings—in all a "little flock."

Then will come a company, more numerous, but less heroic—"a great multitude," uncrowned, but with "palm branches," not anti-typical Priests, but anti-typical Levites, associates and servants of the Royal Priesthood, the Bride. Then will follow (Hebrews xi, 38-40) other faithful ones of the past, the Ancient Worthies. The Prophet speaks also of the "rebellious house." The classes previously specified were not rebellious, but gladly and willingly forsook all to do the will of the Father and to attain the liberty of sons of God, as the first-fruits of the triumph of the Lamb.

But during the thousand years of Christ's reign He will lead forth the "rebellious house"—the world of mankind—not all of them, we may be sure, for some, the Scriptures positively declare, will die the Second Death, because, after realizing their deliverance, they will love sin and will therefore be destroyed as enemies of righteousness. But it is a blessed thought that many of those who are now aliens, strangers and foreigners from God through wicked works are in this condition of opposition, not willingly, not intelligently, but by reason of the ignorance and weaknesses which came to them by heredity, under the reign of sin and death.

It is to be a distinct feature of the great Triumph of Immanuel that every eye shall be opened and every ear unstopped, that "the knowledge of the glory of God shall fill the whole earth," during His glorious reign of righteousness. Are we not distinctly told of the time that will follow, in which all the willing and obedient shall receive the Holy Spirit, which then will be poured out "upon all flesh" even as now, during this Gospel Age, it is poured out upon God's "servants and handmaidens" only?

"Oh, that will be a glorious Triumph for the great Redeemer! In the language of the Bible, "He shall see the fruitage of the travail of His soul, and shall be satisfied." What a glorious fruitage!—not only His own exaltation—not only the exaltation of His faithful Bride class, and the additional exaltation of "the virgins, her companions, which follow her," and the exaltation of Abraham, Isaac, Jacob and all the Prophets, but finally the deliverance to human perfection of all the groaning creation willing to accept the same upon the Divine terms of loyalty to God and to the principles of His Government as these shall be made known to them.

"He Gave Gifts Unto Men."

It was the custom in olden times that a king coming into authority and power should give gifts according to His wealth. Governors and princes would be needed and he would dispense the honors of these offices to those found faithful in his service, loyal in the defense of His cause. So in this prophetic reference to our Lord's ascension it is declared, not only that He would lead forth a multitude of captives, granting them freedom, liberty, blessings, but also that He would confer certain gifts.

We might have spent valuable time guessing the nature of these gifts which the great Redeemer would dispense, but such a waste of time is unnecessary, since the Apostle proceeds to explain the matter and tells us what gifts are meant. He says, "And He gave some Apostles, and some prophets, and some evangelists, and some pastors and teachers."

There is an astounding thought connected with this statement—that the Apostles were not self-appointed, and that they had no successors, and that the work of evangelizing, or making known the "good tidings," and the pastoral work amongst believers and the teaching work amongst believers, are all under the supervision of the Head of the Church, the great Victor, who redeemed us with His blood, and who proposes, first, to lead forth a Bride class, and subsequently all the willing and obedient.

It behooves us to notice that the Apostle does not intimate that Jesus gave to some Methodism, to others Presbyterianism, and others Roman Catholicism, etc. No, when we held such thoughts it was because of more or less misunderstanding—because we failed to see first that there is but the "one Church of the Living God, whose names are written in heaven," and second, that that one Church is not any of the various sects and parties, but includes the saintly in all of these; "the Lord knoweth them that are His."

Not Given to Convert the World.

Noting carefully the Apostle's argument we perceive that the Master did not give these gifts for the conversion of the world. He does specify, however, what they were for, namely, "for the perfecting of the saints, for the work of the ministry, for the edifying of the Body of Christ"—the Church, the Bride class. Is it supposable that the Apostle erred in this statement and that the fact is the reverse—that these gifts were provided for the conversion of the world, and that the Apostle thoroughly misunderstood the matter and supposed that they were given for the perfecting of the saints, for the edifying of the Body of Christ? No! We are to be taught by the Apostles and may be sure that there is no mistake, no error in his statement.

Notice the force of the expression, "the perfecting of the saints." It is not sufficient that believers have a little knowledge, a little faith, and a measure of sanctification or devotion to the Lord, for after they have received and attained all of these things they still need the instruction of the Apostles and ministers, pastors and teachers, provided by the great Head of the Church for their perfection. Ah! there is a force and depth of meaning in that word *perfecting*. We remember that of our Head it is written, "Being made perfect through suffering, He became the Author of eternal salvation to all who obey Him." So His followers are to be made perfect through suffering.

The Master's perfecting, indeed, was a little different from ours, and yet there is a similarity between the two. He was perfect before He humbled Himself; He was still perfect as the Man Christ Jesus, who gave Himself; but as a result of His consecration He received a begetting of the Holy Spirit to the divine nature, and His development as a New Creature required that He faithfully carry out His vow, or covenant of sacrifice, in the doing of the will of the Heavenly Father. By such faithfulness He perfected Himself on the Divine plane—that is, He proved Himself worthy according to the covenant—"Worthy is the Lamb that was slain, to receive glory, honor, dominion and power."

Similarly the followers of Jesus are to be sharers with Him in the sufferings of this present time and in the glories which shall follow, for "If we suffer with Him we shall also reign with Him." Although we are imperfect in the flesh, while He was perfect, yet the robe of His righteousness, the merit of His sacrifice, covers all of our blemishes and makes us, as His footstep followers, holy and acceptable before the Father, as joint-sacrificers with Jesus.

The begetting of the Holy Spirit starts us in the life Divine. We are not to be perfected in the flesh, but in the spirit, and our perfection and acceptance with the Father will be demonstrated by our loyalty of heart and the fullness and thoroughness with which we submit our all to the Divine will and seek to glorify God in our bodies and spirits, which are His. Our justification comes to us as a reward of faith, regardless of works, but our glorification will follow only as a reward for faithfulness—"Be thou faithful unto death, and I will give thee a crown of life."

These Gifts Are Lasting.

Not merely for a few days or years were these gifts to the Church provided; on the contrary, they were to endure throughout this entire Age, until the Church perfected shall pass beyond the veil and be forever with her Redeemer, to share His glory, honor and immortality. The Lord from time to time has raised up evangelists, pastors and teachers for this glorious service of preparing the "chaste virgin," the Church, to be the Bride in glory. But the Apostolic office, as represented in The Twelve, specially provided by the Father, has continued and needs no replenishment. We still have their instructions as fully as the early Church, "that the man of God may be perfect, thoroughly furnished unto every good work."

That the Apostle did not understand the matter to be merely for a day, but throughout this Age, until the completion of the Church, is clearly evidenced by His statement, namely, that all these gifts were for the edification of the Body of Christ and the perfecting of the saints to the last—"until we all come to the unity of the faith and to the knowledge of the Son of God, unto a perfect Man, unto the measure of the stature of the fulness of Christ."—Verse 13.

This is a wonderful statement, however we view it. Shall we say that it applies to each individual member of the Church of Christ, and that each individual must come into that full unity of faith, and that full knowledge of the Son of God, and the perfection of manhood in Christ, and to a developed stature or maturity in Christ? Or shall we understand the meaning to be, until the entire Church of Christ shall have reached a full knowledge and shall, as a whole, have come to the condition of a perfect Man, of which Christ is the Head and we are the members—to the full development or stature of the Anointed, the Messiah, Head and members? We believe that the latter is the Apostle's thought.

Nevertheless, it cannot be disputed that the selection of these members all the way down the Age must have been along the lines here indicated. Individually, one partially developed would not be fitted for the Kingdom. One not in the unity of the faith would not be suitable. One not developed to the proper measure or stature as a Christian would not be suitable. Nothing is more plain than that the individual Christian needs a great deal of instruction, edification, building up in the holy faith, testing, proving, chiseling, polishing, fitting, preparing before he shall be ready for a place in the glorious Temple of God, the Church in glory.

God's People No Longer Need Be Misled.

This thought is confirmed by the succeeding verses, in which the Apostle tells us that by the assistance of these, the Divinely provided gifts, teachers, etc., God's people need no longer, like children, to be tossed to and fro, and be misled by the sleight of men and cunning craftiness of those who would deceive. On the contrary, being sincere, and speaking the truth in love, they are to grow up into membership in the Anointed One in all things—coming fully and completely into fellowship and obedience, under the Head, even Christ.—Verses 14, 15.

Proceeding, the Apostle tells us that all who are recognized as members of the Body of Christ must be properly joined to the Head—by a proper compact, or covenant, intelligently made and fully intended. This union must be compacted, and it requires the entire Gospel Age to effect this developing and compacting as members, that the whole Body of the Anointed may be one, symmetrical, beautiful, co-operative, making increase in its members and edifying itself in love—growing in grace and in knowledge and in character-likeness to the Head of the Church, Jesus.—Verse 16.

In conclusion, then, the Captain of our Salvation has gone before. He has accepted us as His joint-heirs, and we are following on, blest by the gifts which He dispensed when He ascended up On High; and we, in turn, will be His gifts to the world of mankind. When as Priests and Kings we shall be associated with our Lord, we shall bless all the families of the earth with a glorious opportunity of knowledge and obedience, that they may, if they will, attain life everlasting, "the gift of God, through Jesus Christ our Lord."

ROOSEVELT'S CLAIMS SHOWN TO BE ABSOLUTELY FALSE!

Theodore Roosevelt, in his last statement concerning the delegates to the National Republican Convention, claims 501 delegates.

THESE ARE THE FACTS:

ALABAMA, MISSISSIPPI and SOUTH CAROLINA—Roosevelt claims these delegations. They are all solidly for President Taft.

MICHIGAN—Roosevelt claims ten votes. He has only six. The most liberal claim made by James R. Garfield in Roosevelt's behalf is eight.

MISSOURI—Roosevelt claims twenty-eight. Garfield gives him twenty-four. He can not get more than fourteen.

NEW MEXICO—Roosevelt claims three delegates. He has one.

NEW YORK—Roosevelt claims twenty delegates. State Chairman Barnes says: "The New York delegation of ninety vot stands EIGHTY-THREE FOR TAF and seven for Roosevelt."

TENNESSEE—Roosevelt claims four del gates. He has one.

TEXAS—Roosevelt claims all of the for delegates. The state has not yet held convention. President Taft already h five delegates and will secure a large re resentation from the state.

WASHINGTON—Roosevelt claims the enti state delegation, fourteen votes. The Ta men controlled the state convention by good majority and elected a Taft deleg tion. The Roosevelt men withdrew an held a rump convention for the sol. pu pose of making a contest.

Roosevelt places in his column nearly One Hundred Delegates who are fo President Taft. He would thus impose upon the credulity of the Ohio peopl and waited until the last moment before making his absurd and inaccurate claim in the hope that it would be too late to show their falsity.

HERE IS PRESIDENT TAFT'S OWN STATEMENT:

"The number of Taft delegates thus far chosen, not counting eight from Montana and a nu ber from Texas and Arkansas, is 520 and the vote in Ohio, my home state, much to my gratific tion, will be the decisive one and will settle the question of the nomination."

OHIO WILL NEXT TUESDAY DO ITS DUTY BY WILLIAM HOWARD TAF AND NOMINATE HIM AS NEXT PRESIDENT OF THE UNITED STATES.

CANDIDATES WHO OPPOSE WELTYISM IN CITY OF LIMA

Below we present a complete list of the candidates for members of the Democratic Central committee, who are opposed to Weltyism in Allen county. The names of the candidates who were ruled off the ballot by the Board of Elections, and whose names will not be printed but must be written on with a lead pencil, are designated by the asterist (*) before each name. The list in the city follows:

Lima—First Ward:
A—H. J. Lawlor.
B—Chas. Lawlor.
*D—H. L. Hunter.
*E—J. W. Bressler.
Lima—Second Ward:
*A—Phil Minaugh.
*B—Thos. A. Collins
*C—George Feltz.
D—H. S. Roach.
E—W. J. Richie.
Lima—Third Ward:
*A—Walter A. Klefaker.
B—Chas. H. Meckley.
*C—D. W. Linson.
D—C. E. Foley.
Lima—Fourth Ward:
*A—R. B. Tolan.
*B—P. C. Beck.
*C—Henry Blosser.
D—J. E. Sullivan.
*E—Leo Christen.
F—Jas. R. Morris.
G—J. N. Hutchison.
Lima—Fifth Ward:
*A—Bruce Geech.
D—John Bethe.
Lima—Sixth Ward:
A—Max Falk.
B—F. H. Fisher.
*C—Michael McAuliffe.

Careful study of this list shows you that the men who felt the ax of the Bi-Partisan Machine were as follows: H. L. HUNTER, J. W. BRESSLER, PHIL. MINAUGH, THOS. A. COLLLINS, GEORGE FELTZ, WALTER A. KLEFAKER, BRUCE GEECH AND MICHAEL McAULIFFE.

NONE OF THESE NAMES WILL BE ON THE BALLOT. PICK OUT YOUR PRECINCT; SELECT THE ANTI-MACHINE NAME AND WRITE THAT NAME ON YOUR BALLOT, PUTTING AN (X) BEFORE THE NAME.

5-18-3t

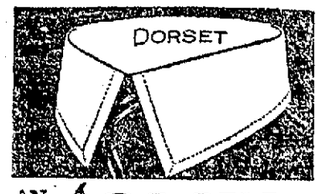

AN ARROW COLLAR

For Summer Wear. 2 for 25c.

Cluett, Peabody & Company, Troy, New York

WHO PULLED IT?

By United Press.

Parkersburg, W. Va., May 18.—A mastodin tooth weighing five pounds found on Neals island in the Ohio river was brought here by Charles Balderson, who lives on the island.

EVERY BOY should be taught to save his pennies; The News gives you a bank FREE—a handsome silver bank. Come and get it this week.

AGED WOMAN SENTENCED

By United Press.

Berlin, May 18.—Marie Bor 73, is under sentence of death killing her husband the day a their golden wedding anniversa

VOTE For A. L. Fisher for Comm sioner, Second Term. 5-18

HEROISM REWARDED.

By United Press.

New York, Ma y18.—An e month's pay has been gran the crew of the Cunard liner, C athia for the services rendered connection with rescue of the tanic survivors.

Catarrh Docto

You Can Get the Best One i the World for $1.00.

Go to the Enterprise Drug St today. Say "I want a HYOMEI o fit," take it home with you, o the box and pour a few drops HYOMEI (pronounce it High-o-m into the little hard rubber inhal

Then breathe pleasant, soothi healing, germ HYOMEI over raw, inflamed, germ ridden m brane for a few minutes and re is immediate.

Stuffed up head will vanish. K up the treatment four or five ti a day for a few days and hawki spitting and forming of mucus the nose and throat will cease.

HYOMEI is guaranteed to end tarrh, coughs, colds, croup, asth catarrhal deafness, or money ba Complete outfit $1.00, subsequ bottles if needed 50 cents at Enterprise Drug Store and druggi everywhere. M-13

NewspaperARCHIVE®

WANTS, FOR SALE, CLASSIFIED ADLETS

Want Ad Service

THE PAPER that has the circulation is primarily the paper you should use for your wants. When you want something; when you want to sell something or when you want publicity call up

S. E. WATSON

THE NEWS WANT AD MAN"

Bell phone 029 New Phone 1978-M

Liberal time contracts by the month will be made by Mr. Watson for Readers and Adlets on this page.

WANTED—HELP

WANTED—Elderly man for check room at the Lima House. 5-20-1t

WANTED — Experienced dining room girl Apply 304 west Market street. 5-20-3t

WANTED—A good, sober mattress finisher. The Sanitary Mattress Co 5-18-3t

WANTED—Experienced girl for general house work, at Maire's 127 W. Market St. Good wages. 5-18-3t

WANTED—Dining room girl, South Side Dining Parlor. 709 south Main. 5-19-3t

WANTED—Girls sixteen years of age and over to learn the cigar making trade. Will be well paid while learning and excellent wages can be earned after the trade is acquired Apply either factory. The Deiser-Wemmer Co. tf

AGENTS making $10 to $20 daily selling "Titanic Disaster" book, told by survivors; 350 pages; 50 illustrations, price only $1.00, 50 per cent commission; cash prizes, freight paid, credit given, outfit free International Bible House, Perry Bldg, Dept S, Philadelphia. 5-17-4t

WANTED.

WANTED—Good delivery wagon The A Beesch Co. Tea Store 5-20-1t

WANTED—Position as short order cook, counter man, dry goods or grocery clerk. Driving or delivery of any kind Call or address Isaac Martin, 231 north Central avenue. Have good references and experience 5-20-3t

WANTED—Position, by reliable girl to work for board Address D M C, care News office. 5-18-3t

WANTED—Houses to rent. We have calls for houses and cannot fill them Leave your renting properties with us to look after. We will collect rents, take care of properties Custar Bros, 137 east High street. Phone 1516. 5-20-3t

WANTED—You to know that I sell the Multiform Policy. S. Otis Dotson, 40 Metropolitan block. New Phone 2550-R. 5-3-tf

WANTED—Position by experienced automobile driver. Careful driver. Take care of car and make own repairs. No bad habits New phone 2054-M. Address Earnest M Knox, 906 Bellefontaine Ave 5-18-3t

WANTED—All kinds of weaving to do. Also want to buy old carpets. Call new phone 2447. Fluff Rug Factory, rear of 128 east Spring street. 4-25-1mo

WANTED—To rent modern house, six to eight rooms. One with garage preferred. H L. Hooke. The Gramm Motor Truck Company, City. 5-17-tf

WANTED—Rooms. If you have any desirable furnished rooms which you are willing to rent out to guests who will be here to attend the state convention of the United Commercial Travelers, June 6-8, kindly send name, address, number of rooms and prices to H. E Simonton, 209½ south Main St, New phone 394. We will pay 50c per guest for rooms without bath, and 75c for rooms with bath. tf

WANTED—TO do washing and ironing Mrs. Hayes, south Detroit St., Third house west of Elm. 5-19-3t

WANTED—House work by the day Call 2637-C. New phone. Mrs Barber. 5-18-3t

WANTED—A second hand alternating motor, 110 volts, ranging from 1-4 horse power to 1 horse power Address R. A. Ewell, Gen. Del, Lima, O. 5-20-1t

FOR SALE—Flying Merkle Motorcycle Cheap for cash Call 930 old phone or 206 north Collett street. 5-20-3t

WANTED—A noffice boy for an architectural office Apply 14 Central building. 5-20-3t

FOR RENT—HOUSES.

FOR RENT—787 South Metcalf street 5 rooms, half of double house. Bath, nice chandeliers and decorations. $15.00 per month Home Builders, Holland Bldg. 5-18-3t

FOR RENT—House of 5 rooms, with cellar, gas and electric lights with city and cistern water in house and garden Rent $11 per month. At 1231 W. High St. Inquire of New phone 2587-M or at 1164 W. High street. 5-18-t3

TO LET—FURNISHED ROOMS.

FOR RENT—Two rooms for light housekeeping, modern, private entrance 335 west Spring street. 5-20-3t

FOR RENT—Two front rooms furnished complete for light housekeeping, private entrance, gas furnished, centrally located with modern convenience and use of phone 334 South Elizabeth 5-19-3t

FOR RENT—Furnished room for light housekeeping, at 228 south Main street. Close to the square. 5-15-6t

FOR RENT—Large, newly furnished room, suitable for one or two gentlemen. use of phone, all modern conveniences 136½ N Union. St 5-18-3t

FOR RENT—Four furnished rooms with bath, gas, cistern and city water Convenient. 747 S. Main St. 5-18-3t

SALE—MISCELLANEOUS.

FOR SALE—Cone outfit Business established. If you are looking for a money maker it will pay you to investigate. C A. Kaple 1183 south Main street. 5-19-3t

FOR SALE—A nice six room house bath and cellar. Good lot 628 Ohio St. Call at premises. 5-18-3t

FOR SALE—Young brown mare, weight about 1200, with colt by side City broke Also one yearling colt Can be seen at 709 south Main street. 5-20-2t

FOR SALE—Confectionary store for sale, good trade, good location. Will sell cheap if sold soon. L. G Bowersook, Prop., 314 East Spring St, St Marys, Ohio 5—18-3t

FOR SALE—A thorough-bred collie female. Call at 722 south Elizabeth St. 5-18-3t

FOR SALE—A few bargains in 9x12 Wilton Velvet Rugs. Bargains every day in furniture. Good dry storage at $1.50 per load. Sweeney & Bowsher, 304 S. Main St. Both Phones. 5-5-1m

LOST

LOST—Brooch with blue stone in center surrounded by pearls Finder please return to News office and receive reward 5-19-3t

LOST—Strayed or Stolen—Brown mare, weight about 1800 pounds. Missed Friday night. Goes lame in right hind leg, and has small bone projecting under jaw. Finder return to George Johnson, 211 south Union St., Reward, 5-19-3t

FOR SALE

Two lots 75 by 100 ft., on Orchard Island road, Russells Point. Bargain if sold soon.

One Lot 50 by 209 ft, in south Scott street; bargain at $300.

Ten room house, in 600 block, west Elm street Strictly modern, a bargain.

Call and see us for Fire Insurance.

DILLE BROS.
Cincinnati Block
New 2026-R. Old 6.
5-20-tf

Harry R. White
Real Estate Insurance
Surity Bonds
South Side Branch Webb Co
New Phone 142
637 South Main Street

BUSINESS.

WANTED—Household goods of all kinds, heating stoves, refrigerators and carpets; in fact anything of value outside of junk. If you have anything to sell in household goods, call us by phone and we will give it immediate attention.
FEIST & BOWMAN
223 S. Main St.
4-27-1m

OREN DICKISON
The Farm Man.
Will sell your farm or buy a farm for you. Loans money at low rates on farms.
Bell Phone 292 New Phone 291
56½ PUBLIC SQUARE, LIMA, O.
4-28-1m

North Side Electric Shoe Repairer
Cats Paw Rubber Heels.....35c
Men's Half Soles, sewed.....50c
Women's Half soles, sewed....50c
Men's Heels 40
Ladies' Heels 15c
455 N. Main Street

Ladies' Half-Soles, 35c.
While You Wait
OHIO SHOE REPAIR SHOP
Four Doors North of Main St. Bridge

SPECIAL VALUES
IN
SCHOOL SHOES
AT
GROSJEAN & HALL'S

The Man Who is Particular.
about the material he uses is also particular about his workmanship, for his reputation rests on both.
SEE ELLIOTT ABOUT ROOFING
Slate, metal or Flinkote Roofing; also spouting and Repairing.
127 W Wayne St.
Bell Phone 691 New phone 339
5-20-1m

Shoes Repaired While You Wait.
Small children's half soles.....35c
Adults', nailed 40c
Adults, sewed 50c
Rubber heels, ...35c
EPSTEIN SHOE REPAIRER
219 S. Main St.
Donze Block.
tf

NOTICE

We are prepared to take care of any private detective work desired. All work confidential and results assured.
LIMA DETECTIVE AGENCY,
Room 5, Harper Block.
Old Phone 55. New Phone 777-R.
3-20-1mo

C. E. STILES
For 5% Farm and City Loans.
Easy Terms.
Strictly Confidential. See me for Farm or City Property.
Opera House Blk. New Phone 1796A
5-5-1m

Save a Dollar—Two and Buy
WEAR - U - WELL SHOES
215 SOUTH MAIN STREET
4-28-1m

Fire proof Storage, absolutely safe. Our men are careful with your furniture. Use our moving vans for safety. We buy, sell and trade anything that does not eat.
G. T. BOOP
808 South Main Street
Bell Phone 716
Home Phone 2230-R 4-27-1m

LET US FIX'EM
If you want your shoes repaired better than usual. Best work in Lma.
Work Called For and Delivered.
ARCADE SHOE REPAIRER
Morris Arcade. Opp. Bluem's Annex
New Phone 1834-R
5-3-tf

—GO TO—
CHAS. E. FULLERS
For Bicycle and General Repair Work. Clippers, Lawnmowers, Plow Points; any kind of tools sharpened. Bicycles bought and sold.
BASEMENT—214 S. MAIN ST.

GARBAGE REMOVAL

Garbage Removed
Garbage of all kinds removed, by the load or by the job. Wagon will stop at your place once a week if desired. Lawns also taken care of. Old phone 1636.
R. SHAFFER,
4-24-1mo 855 east High street.

Sontag & Glevenger
DO ROOFING, SPOUTING, FURNACE WORK
and all kinds of Sheet Metal Work, All Work Guaranteed
205 NORTH UNION ST.
New Phone 1945-R.
Bell Phone 1947 5-16-1m

FINANCIAL AND REAL ESTATE.
We have a large sum to loan on city property and improved farm lands at the very lowest rate of interest, with the privilege of paying or all at any interest paying date. Persons wishing cheap money and on short notice will find it will be to their interest to call C. H. FOLSOM, Real Estate and Loan Broker, Rooms 7 and 8 Holmes Block. tf

If You Never Know
Who to call to send with your message or package, call on either phone 411.
STAR MESSENGER AND PACKAGE DELIVERY.
EARLY LATE SUNDAY
7 a. m till 11.00 p. m. Sunday from 8.00 a. m. to 5 p. m.
We deliver your Sunday News if you fail to get it.
5-18-1m

LADIES—$1,000 reward; I positively guarantee my great successful "Monthly" remedy; safely relieves some of the longest, most obstinate, abnormal cases in three to five days; no harm, pain or interference with work; mail $1.50. Double Strength $2.00. Dr. A R. Southington Remedy Co., Kansas City, Mo. 4-29-1mo

John M. Boose
REAL ESTATE AND GENERAL INSURANCE AGENCY.
200-201 Black Block
City property, vacant lots, business blocks and mercantile propositions for sale Houses to rent. Rents collected and estates managed. Notary Public. Fire, plate glass, health and accident, steam boiler and employers liability insurance.

THAT OLD STRAW HAT CLEANED CLEAN AND AS WHITE AS SNOW
By Your UNKLE EDWARDS
At The Manhattan Cigar Store.
123 West High Street
N. B.—The Boss Fixes up his HAY WHILE THE SON SHINES.
5-16-1m

ANNOUNCEMENT.

NOTICE TO PROPRIETORS OF HOTELS AND BOARDING HOUSES—We have on sale "Notices to Guests" as required under the laws of Ohio, printed to conform with new statute, at News office.

Lawn Mowers

Lawn mowers ground on special lawn mower grinding machine. Positively will make them cut as good as new. Price 50c.
At
S. T. COURT,
Bicycle Store
407 NORTH MAIN STREET
Baby Cabs Re-Tired and General Bicycle Repair Work. Telephone New 2361-C.
5-1-1m

SHERIFF'S SALE.
Case No. 15046.
Ex. Doc. 13 Page 15046
Frank Sieber, Plaintiff,
vs.
Frank A. Mackenzie, Defendant.
Allen Common Pleas
By virtue of writ of Execution, issued from the Court of Common Pleas, of Allen County, Ohio, and to me directed, I will offer for sale at 124 West High Street, Allen County, Ohio, on Monday the 27th day of May, A D 1912, At 9 o'clock A. M, the following described goods and chattels, situated in the City of Lima, Allen County, State of Ohio, and described as follows, to-writ.
10 gallons Whiskey Hanover Rye in barrel, 12 quarts Whiskey in parts of bottles, 7 quarts of Gin, 4 bottles of Rex Bitters, 2 bottles of mixed drinks; 1 bottle of extra drinks, 14 bottles of odds and ends, 6-½ pint bottles of Whiskey; 32 bottles of pop; 13 bottles of Orange Cider; 6 bottles of mixed drinks, 16 Jugs and contents; 8 bottles of Champaigne, 28 bottles in bond Whiskey, 16 bottles of Ginger brandy in window, 19 gallons of Whiskey in barrel; Peppermint and Keg, 26 bottles of Sparkling Wine 38 bottles of Bass Ale, 4 bottles of Virginia Dare 12 bottles of Mineral Water, 43 bottles of Roberson Whiskey; 23½ gallons of Whiskey in Jugs, 5 empty barrels, 2 kegs, 3 Tin Measures, 1 Crimper; Corks, 184 Pint bottles of beer, 144 Cigars
Appraised at $204 39
Terms of Sale. Cash.
F. M. Watt Sheriff, Allen County, Ohio, Lima, Ohio, May 16, 1912
Mackenzie & Weadock, Plaintiff's Attys.

LIMA GRAIN AND HAY MARKET.

Wheat, per bu.	$1.15
Corn, per 100 lbs.	80c
Oats, per bu	57c
Rye, per bu.	83
No. 1. Clover Seed, per bu.	$14.00
Timothy Seed, per bu.	$6.50
Alsike, per bu.	$13.00
No. 1 Timothy Hay, baled	$26.40
No. 1 Timothy Hay, bulk	$24.00
No. 1 Mixed Hay, baled	$24.00
No. 1 Mixed Hay, bulk	$22.00
No. 1 Clover Hay, baled	$22.40
No. 1 Clover Hay, bulk	$20.00

VEGETABLES.
(Market corrected daily by the Thomas and the Piper Groceries.)
Cucumbers, each 8c@10c; Radishes, 3 for 10c; Endive, per lb. 15c; New Apples, pk., 35c, 45@50; Celery, per bunch, 12@15c; New cabbage, 7c per lb.; Lettuce, per lb., 15c; Parsley, per bunch, 5c; Turnips, per lb., 10c; new beets, per lb., 7c; Potatoes, new, 6c lb.; old, bushel, $1.75; Artichokes, 15c; green Onions, 5c; Tomatoes, lb, 18c, Strawberries, 12 1-2@15c quart; new rhubarb, 5c bunch, green beans, 20c lb; wax beans, 15c lb; new peas, 15c lb.

Chas. E. Eckert & Son
FUUNERAL DIRECTORS
Our modern Invalid Coach for prompt and careful work. The best chairs and tables for rest.
209½ S. Main, with

MONEY TO LOAN ON CHATTEL MORTGAGE
CITY LOAN OFFICE
3rd Floor
HOLLAND BLOCK
Room 322.

PAPER BAG COOKERY

COOKING in paper bags is no longer a fad. It has become an everyday method of preparing food in the up to date kitchen—that is, for some part of the day's menu. The theory is so simple that it instantly appeals to the busy housewife as an economical labor saving device which has revolutionized the modern cuisine.

But the cooking of food in paper bags is not an altogether new process The present idea grew out of the old familiar method of cooking en papillote (in paper). The difference between the old method and the latest development of cooking in bags is that most of the old dishes were prepared and sometimes half cooked before they were put in the paper and not entirely cooked as they now are, in the bags By this old process a certain flavor was attained by the chef rather than a labor saving device established

Reduce the Meat Bill.

The advantages of the new bag cookery are many, and not the least of them is the reduction of the meat bill 10 per cent. Three pounds of roast, for instance, will come out of the bag weighing exactly three pounds, as there will be no shrinkage of the meat It is possible, too, to use less expensive cuts of meat with appetizing results and poultry away beyond the "spring chicken" stage comes out of the bag tender and delicious.

This bag cookery also reduces the gas or electric bill, as less heat is required for the process. Food, too, is greatly improved in flavor, all the food values, all the natural juices and savoriness being retained

The housewife who loathes to do battle three times a day with greasy pots and pans will welcome the new cookery because such utensils are eliminated. In their place she uses fresh germproof paper cookery bags which she throws away after using.

Another advantage of paper bag cookery is to be found in the doing away with all cooking odors in the house, and the concentrated essence of a century of dinners will not pervade the home where the "bag method" is installed.

A question asked by persons not familiar with the new cookery is. "Can all kinds of cooking be done in the bags?" It is possible to bake, roast, boil and stew in them, but soups cannot be cooked in bags, as the expansion caused by the evaporation bursts the paper.

Simple Outfit Needed.

The outfit needed for paper bag cooking is extremely simple, consisting merely of a number of especially prepared bags of different sizes, which are sold in all shops boasting a household department and at nominal prices

First.—It is absolutely necessary to select a bag amply large for the food to be prepared.

Second.—Before using the bag moisten it slightly with water to make it pliable and to avoid breaking.

Third.—Grease the bag inside with butter or olive oil, using a brush or cloth.

Fourth.—Lay the bag flat on the table, lift the upper edge of the mouth and carefully insert the food.

Fifth.—Fold the mouth of the bag two or three times, folding in the corners to insure hermetical sealing, and fasten with three or four clips such as are used in business offices, or even pins.

Sixth.—Place the filled sealed bag on the wire or perforated shelf of the oven, seam side up, being careful not to place the bag too near the flames. Should the bag become very brown shortly after being placed in the over reduce heat.

Seventh.—When the food is done draw the shelf or grid from the oven, gently slip a plate under the bag and so remove it.

Eighth.—To save the juices cut a hole in the bottom of the bag and hold a dish under the opening.

Ninth.—Slit the bag with a sharp knife, remove it carefully from the food and throw it away.

How to Know When Food Is Cooked—Follow the time table given on the bags. If heat declines or for any reason it is necessary to learn the progress of the cooking a long needle may be used to test the food. To insure perfect browning make a few holes in the top of the bag five or ten minutes before the cooking is completed.

Fine For the Novice.

Half a dozen different things requiring different temperatures under old methods can be cooked at the same time and by the same heat.

The bag cookery is fine for the novice, as long teaching and experience in general cooking are not necessary All that is required is to simply follow directions furnished with the bags

Hostesses noted for their clever entertaining are giving this spring "paper bag dinners," and when the toothsome viands are brought upon the table concealed in queer looking brown sacks exclamations of delight escape the guests when the novel puffed pouches are slit open and give forth volumes of piquant odors

Again, if the busy housewife be delayed and reaches home only in time to prepare a "hurry up" dinner for her family the paper bag readily lends itself to hasty cooking. Fish, roasts and most vegetables can be quickly prepared and made ready to serve in a surprisingly short period.

WEEK FINDS WHEAT STILL DROPPING

CANNOT OVERCOME HEAVY DOWNWARD TENDENCY OF SATURDAY.

Chicago, May 20.—No over-Sunday rally came today to steady the wheat market, and while the drop was but fractional compared with selling last week, it was sufficient to show that the dollar mark is about to again be reached. At the opening Monday July was down a quarter and Sept. down an eighth, while corn went unchanged and oats dropped 3-8 on the July crop and 1-8 on the September crop Provisions were a fraction lower.

The prices at the close of the markets were: Wheat, July down 1, Sept, down 1 1-8. Corn, July down 7-8, Sept. down 3-8. Oats, July down 1 1-8, Sept. down 1-2. Provisions lower.

No one is to blame for the recent sensational price break in wheat except those who stood in the pit day after day and week after week with an absorbing hand and secured everything in sight—no matter what the price may be. The market became overbought, a stubborn case of acute indigestion followed, and there was only one help for the situation, and that was a general unloading and a full readjustment of values to a sensible and normal level.

The United States will have considerable wheat left over when the new crop is ready for the harvester, yet it is said by some of the best judges that there will be no grain for export this year.

FRUIT MARKET.

Thomas and Piper Quotations.

Dates, perlb. 10 & 15c; Bananas, per doz., 15, 20 and 25c; Florida Oranges, per dozen 25c; Figs, per lb. 15@20c; Old Mission Oranges, 25, 35 and 50 c; Hickory Nuts, pk., 50c; Walnuts, pk., 40c; Grape Fruit, 8, 10, 12 1-2, 15c; Pineapples, new, 15c, 18c, 20c.

CRUDE OIL MARKETS.

Prices for crude oil for the various subsidiaries of Standard Oil are as follows, per bbl at the well: Pennsylvania, $1.55; Mercer, black, $1.08; Newcastle, $1.05; Corning, 98c; Cabell (W. Va.) $1.15; Southeastern Ohio, $1.55; North Lima, $1.00; South Lima and Indiana, 95c Princeton, 83c; Somerset (Ky.) 86c; Ragland, 50c; Illinois above 30 degrees, 83c; Illinois heavy, 73c; Kansas and Oklahoma, 66c; Corsicana (Texas) light 65c; Caddo 40 degrees and above, 72c; Caddo heavy, 40c; Canada, $1.40.

LOCAL WHOLESALE PRICES PAID THE PRODUCERS;
(Revised each day by Carl Reis, Grocer, Corner North and Jackson)
Country Butter, 28@30c, Creamery Butter, 32½c; Packing Butter Stock, 24c; Butterine, Pride, 22c; Butterine, Purity, 19c; Lard 11 1-2c Fresh Eggs, 17@18c; Chickens, old 10@12c; Potatoes, $1.40; Apples $3.50 to $4.00 per bbl.

COURT NOTES.

The board of commissioners Monday afternoon sold the contract for the erection and completion of the Zeits bridge in Perry township to L. L. Osman. The amount secured for the same was $128.70. This bridge will be concrete arch, with stone wings.

The contract for the Glem bridge, also located in Perry township, was let to S. B. Earnst for $71.52. This bridge will have stone abutments.

John Grover Helm, 21 years of age, moulder, of 700 West Kibby street, and Ethel Iona Purseil, 17 years old, of 732 Second street, were licensed to wed in the probate court Monday afternoon. Consent of the girl's father, to the marriage was given Rev. Dunham was named as the officiating minister.

PLEADS NOT GUILTY.

Eugene Eppley, proprietor of the Lima House, was ordered into mayor's court this afternoon to answer to a charge of driving his automobile across the central square without lights. Eppley appeared before the mayor and entered a plea of not guilty. The hearing of the charge was set for late this afternoon, the hotel proprietor promising to produce witnesses to prove his innocence.

NOTICE—Automobile owners—We hereby solicit your inspection of our method and manner of repairing casings and tubes. Also our line of auto tires, tubes and accessories. Garage open to 10.30 p. m. LIMA RUBBER CO., New phone 2381-C; Old phone 1113. 114 and 116 E. Elm St. 5-21-1m

ALL STOCKS STRONG AND CLOSE STEADY

PRICE RANGE WAS ABOVE SATURDAY'S FIGURES—BIG THINGS EXPECTED.

New York, May 20.—The stock market opened strong, prices ranging considerably above Saturday's close. Additional gains were made throughout the first hour Governments unchanged, other bonds firm.

At noon profit taking caused a recession to slightly below Saturday's close. The close was heavy.

This is going to be a year of big things and Wall street is preparing to do its share The greatest bull market in the history of the country is planned. The foundations are laid deep in undisputable fact. The structure is being reared slowly, but with such deadly certainty that the most confirmed pessimists are being converted one by one as the spring progresses

The railroads are buying equipment as rapidly as possible, but the mills are crowded to capacity and are unable to turn it out as fast as it will be needed. Therefore, in addition to other big things this year, next autumn will see the biggest congestion of freight that this country has ever experienced

LEAVES HOSPITAL.

Adolph Turner, who received injuries while at his work at the Gramm plant last week has recovered sufficiently at Lima Hospital to be removed to his home at 1055 Forest avenue The removal was made Sunday morning at nine o'clock in the Whitley ambulance.

ANDREWS BETTER.

John Andrews, who for the past eight months has been a patient at Lima hospital, where he has been receiving treatment for tubercular trouble of the bones, has recovered and was removed to his home at 117 east Earl street, in the Whitley ambulance at ten o'clock Sunday morning.

MEHAFFEY HERE.

Bob Mehaffey, well known newspaper man and son of M. R. Mehaffey, dropped into town from New York today, after a year's stay in the Argentina and South American countries.

W. R. C. NOTICE.

The Woman's Relief Corps No. 94 wil lmeet in regular session Tuesday evening, May 25, 1912, at 7.30 in Memorial hall. All members are urgently requested to be present.
MARY M'KINNEY, Pres.
KATE SIBBLE, Secy.

THE FAILURE TALKS.
(Detroit Free Press.)

I reckon I'm a failure, as we reckon failures now,
An' the world may have me listed as a dub;
There isn't any laurel resting lightly on my brow,
An' I've not been asked to join the stylish club.
I'm not called on at banquets for an afterdinner speech,
I'm a stranger if a dozen miles I roam;
But I've got five laughing youngun' each one of 'em's a peach,
An' I get a lot of comfort out of home.

I reckon I'm a failure 'cause my bank account is small,
An' I've always been a toiler in the ditch;
An' I've always had to struggle with my back against the wall,
Coz I never found the way of gittin' rich.
When I die I'll be forgotten save by just a few,
An' I'll go to sleep among the countless dead;
But I've got a few friends round me that I know are stanch and true,
An' my nights are never filled with thoughts of dread.

I reckon I'm a failure in the worldly sense o' wealth,
An' I've never done a single glorious deed,
But I'm gettin' on to fifty an' I still possess my health,
An' I've got my little family out o' need.
An' I've lived my lifetime with 'em, I have romped with 'em and played,
An' I've reaped a lot of pleasure out o' strife;
Though I've failed to get the money that perhaps I might have made,
I have found a heap o' happiness in life.

Use THE NEWS Want Columns.

"MAY MAY"

During this month we will loan you money at the lowest rates offered, and you can pay off your loan in small weekly or monthly payments.

Your House Hold Goods, Pianos, Horses, Wagons, etc, will act as security and will be left in your possession. In case of sickness we carry your loan without additional cost.

PHONE 916

PRIVATE **OHIO LOAN Co.** RELIABLE
ROOM No 12
HARPER BLOCK

OVER ENTERPRISE DRUG STORE, 237½ N. MAIN.

FREE FREE

Information to those wishing to borrow money to call and investigate our plan. We can save you money.
LOW RATES——EASY PAYMENTS——LONG TIME
——Loans To Farmers on Three or Eight Months' Time——

BOTH PHONES **LIMA LOAN Co** BOX 22
209 OPERA BLOCK
209 OPERA HOUSE BLOCK LIMA, O.

NEWSPAPERARCHIVE® NEWSPAPERARCHIVE®

WIFE HERE TO AID HUSBAND

DECLARES GEORGE JOHNSON, HELD FOR POCKET-PICKING, IS NOT GUILTY.

That George Johnson, the alleged professional crook arrested here on last Thursday morning for attempting to relieve Henry Stevens of a $350 diamond stud during Roosevelt's address in Memorial Hall, is innocent of the charge and merely the victim of circumstantial evidence is claimed by Armstrong, Light and Shappel, counsel for the man. Their belief was strengthened Saturday by the arrival of Johnson's wife and two children from their home near Toledo, Ohio, and the wife's recital of the prisoner's past history and reputation.

An effort to have the man released upon $500 bond failed. Mrs. Johnson agreed to furnish bail to the amount of $500 but the authorities learning of her intention increased the amount to $1,000, a sum which she was unable to meet. Counsel for the defense filed a motion for a re-hearing of the case in probate court, this morning, and it is quite likely that the petition will be granted.

Mrs. Johnson and their two children visited her husband at the county jail and the meeting was a tender one. Both man and wife stoutly deny the charge placed against Johnson and it seems probable that he will be acquitted at a re-hearing of the case. Johnson was bound over to the common pleas court from Mayor Shook's court.

BISHOP DEADLOCK.

By United Press.

Minneapolis, May 20.—No election resulted from the sixth ballot for Bishop taken Saturday in the Methodist general conference and announced today. With 500 votes necessary to elect the leaders were: W. O. Shepard, Chicago, 423; N. Rose parish, and the Rev. Father dore Henderson, Brooklyn, 346; R. J. Hoke, New York City, 334.

PRIESTS IN DELPHOS.

The Rev. Father Manning of St. Rose parish, and the Rev. Father Schwerthner, of St. John's parish, went to Delphos Monday, where they were present at the confirmation of a large class in St. John's church of which the Rev. Father Rupert, formerly located in Lima, is pastor. Bishop Joseph Schrembs of Toledo was also in Delphos for the confirmation.

The Latest Elopement

News Item: Burlington, Ia., May 16th (Special). Iowa's twenty-six votes in the national Democratic convention will be cast for Champ Clark for president, despite the fact that eight district delegates are Wilson men.

It is not often that you can run away with the prize right under the nose of other competitors. Still that is just what we are doing daily at this clothes shop. We've captured the best dressed and most discriminating men in town as loyal patrons. How do you suppose we do it? Come in and see; you'll learn and profit thereby.

We make 'em,

$7.50 to $20

EILERMAN CLOTHING CO.

Public Square, Lima, O.
Makers and Distributors

WHISKEY THIEF

CHARLIE BUSH PURLOINS TWO QUARTS AND IS FINED BY MAYOR SHOOK.

Because he over-stepped the limit of his stipulated three drinks per day and purloined two quart bottles of Old Kentucky whiskey, Saturday evening ,secreting the liquor in his room, Charlie Bush, colored, a porter at Harvey Slater's saloon at 400 north Central avenue, was fined $5.00 and costs in Mayor Shook's court today. The negro strongly protested his innocence, but Slater produced sufficient witnesses to convict him.

Bush, it seems, has been employed by the saloonist for several years intermittently. He was re-engaged last week as a porter at $8.00 per week, his board and three drinks per day. Three drinks didn't satisfy Charlie and he was tempted. Warily watching the proprietor, he succeeded in slipping the two quart bottles of Old Kentucky from the shelf and escaped with the booze to his room. Slater's wife suspected the man and discovered the whiskey. A larceny charge was preferred against him and Mayor Shook fined him $5.00 and costs. Inability to meet the fine cost his committal to the works.

LEAKY MAIN

BELIEVED TO HAVE CAUSED FIRE IN A SPRING STREET HOME.

Fire of a mysterious origin damaged the home of Mrs. N. Patterson on west Spring street to the extent of $300 last night. Neighbors discovered the blaze raging on the interior of the home and pulled an alarm that brought the west end department to the scene. Leaky gas mains is the only plausible cause given by Mrs. Patterson, who was absent from home at the time.

The alarm was turned in at 9:43 from box 67. The interior of the residence was completely gutted, damaging furniture and other contents. City firemen succeeded in checking the blaze in half hour's time. Damage is estimated at $300. Today, Chief Mack is conducting a rigid investigation to ascertain the cause of the fire.

SUIT OVER FARM.

Powell-Downing Case Now Being Heard By Judge Klinger.

The case of S. B. Powell against S. W. and Flora Downing is being heard by Judge William Klinger Monday afternoon. In the petition, filed in common pleas court last winter, Powell averred that he had exchanged a small farm in Defiance county to the Downings for Lima real estate and that, after the deed for the same was drawn up, Mrs. Downing secured it and refused to turn over the same.

Evidence will likely be introduced to show that Powell did not own the land in Defiance county in reality, the same being practically under mortgage and that he did not acquaint the Downings with this fact in making the bargain. County Clerk of Courts Goller of Defiance, is here to testify in the case.

The case of Roy Wise, ex parte, was submitted to Judge Klinger at noon, but the decision of the court was not announced. This case was tried Monday morning.

WOMAN WINS.

St. Louis, Mo., May 20.—Mrs. Helena Hathway Robinson Britton, owner of the St. Louis National League team today won her suit for control of the club when Circuit Judge Scrimm and Hitchock handed down a decision enjoining Edward Steininger president of the club from voting or transferring stock belonging to Mrs. Britton or her mother.

FEEDING THOUSANDS.

By United Press.

New Orleans, La., May 20.—Major Normoyle, in charge of the distribution of rations for the government here, today reported that he is feeding 200,000 persons in the flooded districts and that the refugees will require aid until June 1 at least.

CAN'T SECURE BOND.

Ben. Johnson, bound over to await the action of the grand jury on the alleged charge of arson, in the county jail, being unable to secure bond in the sum of $200. His case came from mayor's court.

The "Challenge" line REFRIGERATORS $7.50 to $30, Sold only by

Hoover & Bond

You Might as well be Particular---It Pays.

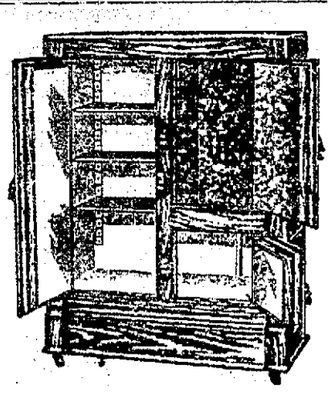

BRIBERY CHARGE

(Continued from Page 1.)

The Minority Report.

The minority report signed by Senators Lea, (Dem. Tenn.); Kern, (Dem. Ind.), and Kenyon, (Rep. Ia.), was introduced in the Senate this afternoon. It holds that corrupt methods and practices in the Senatorial election invalidated Lorimer's selection. The report declared:

"Believing that the confessions of members of the legislature strengthened by the corroborating circumstances attended by other evidence relating to members of the legislature who did not confess, established conclusively that the last ten votes were purchased for the purpose of electing Wm. Lorimer to the Senate, but that the record reeks and teems with evidence of a general scheme of corruption, we have no hesitancy in stating that investigation establishes beyond contradiction that the election of Wm. Lorimer was obtained by corrupt means and was therefore invalid and we submit the following resolutions:

"Resolved, That corrupt methods and practices were employed in the election of Wm. Lorimer to the Senate of the United States from the state of Illinois and that his election was therefore invalid."

GOOD SERMON IS DELIVERED

ON 'WHAT A DEAD MAN'S BONES HAVE ACCOMPLISHED."

The Rev. O. Lloyd Morris, pastor of the First Congregational church, spoke Sunday evening from the subject, "What a Dead Man's Bones Accomplished," basing his subject upon the text from James II, chapter XIII and verse 21. The Bible story goes on to say how, when the children of Israel saw their enemies approaching, they threw the body of their dead into the grave of Elisha and how the body was revived and stood on its feet.

From this simple story, Dr. Morris divided his subject into four parts. He showed how that in literature today, we know not the bones of the dead, as Milton, Shakespeare and others of the great writers, but how in our libraries we get in touch with their real life, and works.

His second deduction was the faith of our forefathers. Even though life has passed with them, we must look to the Puritans, the Reformers, the Saints and Martyrs and becoming revived by the faith we know they lived and died by.

Dr. Morris also stated that what we needed most of all was the faith we had in childhood. How we trusted when young in years, with a faith which knew not failure. Dr. Morris said this was the faith which Christians of today should exercise, murmuring little, trusting wholly in God.

Lastly, that testing of Him, the Great Master, and coming in touch with the refining influences and power, we were made to see good, instead of evil, and to radiate this blessedness to all with whom we might come in contact.

It was a masterly sermon and was delivered in the way in which Dr. Morris has of so thoroughly impressing his hearers.

FOR GOVERNOR.

By United Press.

Colorado Springs, Colo., May 20.—Phillip B. Stewart of this city, one of the closest friends Roosevelt has in the west today announced his candidacy for the Republican nomination for Governor of Colorado.

TOWN IN PANIC

WARNING OF ENGINEERS NOT HEEDED AND LEVEE HAS BROKEN.

By United Press.

Melville, La., May 20.—Panic reigned in Melville today as frenzied residents sought safety from the rapidly rising waters pouring in from the new Atchafalaya river crevasse. Having ignored the warnings of the United States engineers the people were caught when the yellow flood descended upon the town. Every street is submerged and rescue boats are being rushed from a dozen different points.

The newest break in the levee is 800 feet wide. About 8,000 persons are in peril, the water being waist deep over territory twenty miles from the break.

WITNESS GETS SOUSED.

"Buttermilk John" Red, a saloon attache, who was subpoenaed as a witness in the hearing of Charlie Bush, a porter at Harvey Slater's north Central avenue saloon, was arrested this morning in Mayor Shook's court room on a charge of intoxication. The man was placed on the stand to give testimony and found to be in a drunken stupor. Chief Vermillion placed him under arrest and marched him to the city prison below. He will answer to the charge in police court, Tuesday morning.

BREAKFAST IS MOST UNIQUE

By United Press.

Washington, D. C., May 20.—Attired for the most part in old-fashioned costumes recalling the days when Mistress Dolly Madison reigned in the White House as the first lady of the land, more than 400 prominent Democratic women gathered at the New Willard Hotel this morning for the "Dolly Madison breakfast"—this being the birthday of the wife of the fourth president of the United States and therefore a most fitting date for a "Democratic harmony" repast.

Probably never before has such a representative gathering of Democratic women been seen, for each of the presidential possibilities was represented by his wife and a number of the women representing the past glories of the party were also on hand.

In addition to the air of former days which was preserved by the oldfashioned dresses and coiffures of most of the women who attended the breakfast, the flowers, for the most part were of the kind which used to grow in Dolly Madison's own gardens at the White House and the Octagon House—phlox and marigold and holly hocks—even the music played by the Marine Band was that popular during the Madison regime. These touches, together with the large framed portrait of the beautiful Dolly which hung over the head of Mrs. Champ Clark, toastmistress, and the silver gift snuff boxes given as souvenirs of the breakfast completed the setting of what was proclaimed by all one of the most enjoyable as well as one of the most unique occasions in the history of Democracy in this city.

NOT SERIOUSLY HURT.

Tim Haley, 50, a laborer found early Sunday morning in an unconscious state lying beneath a car in the C., H. & D. railroad yards and removed to the city hospital, was much better today and it was found upon examination that his injuries were only trivial. Haley displayed a discolored optic and a scalp wound.

PUTNAM CANDIDATES.

Special to The News.

Ottawa, May 20.—The candidates for congress from the 5th district are Ed. Staley, republican, of Paulding; T. T. Ansberry, Defiance, and D. D. Donnovan, Napoleon, democratic candidates.

Democratic county convention, May 24th. Republican, May 28th. Delegates to State convention to be elected at these county conventions.

CHICAGO MAN

BELIEVED TO BE FROM LIMA LEARNS OF SISTER'S MURDER.

Special to The News.

Chicago, May 20.—"My God, although I pray it is a lie, I am certain that it was my sister Nellie who died at the hands of an unknown assassin in Los Angeles, California."

So spoke James Mullin, 24 years of age, after reading the mystery in Chicago papers four days after the finding of the body of a beautiful young woman in a bungalow at Los Angeles.

It is said the Mullin who spoke thus in Chicago has relatives in this city and that there is a probability that the dead girl is known here. Inquiry of various families of this name, however, fails to reveal any one with knowledge of the James Mullin referred to.

Refrigerators Included in the Dep't Managers' Sale at Timely Savings

Wisconsin Peerless and Badger Refrigerators. Protect Your Food, Your Health and Your Pocketbook.

THEY COST NO MORE THAN ORDINARY UNSANITARY KINDS.

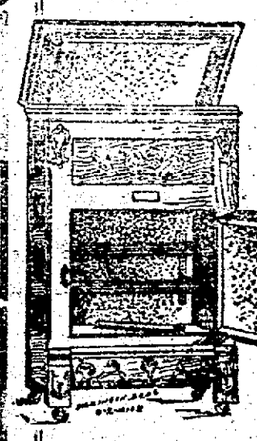

A HOT WAVE can be expected almost any day now and if your home is not equipped with proper means for sanitary refrigeration you should attend to it at once.

THESE WISCONSIN PEERLESS refrigerators are built on an entirely new principle and from a sanitary viewpoint represent the highest degree of perfection known to the world of refrigeration. They are exceedingly easy to clean and all metal parts are extra durable. The process of enameling the food compartments is such that it will not chip or crack. The enamel is applied one coat at a time, each coat separately baked and of the purest white.

The cabinets of Wisconsin Peerless Refrigerators are made of selected kiln-dried hardwood in golden oak finish. The frame work is heavily paneled and heavily constructed—there being seven walls to preserve the ice, which makes it an extremely economical refrigerator to buy. The spaces between the walls are filled with mineral wool, which is so inserted that it cannot sag as does charcoal filling. This system of ventilation insures dry cold, a temperature so low and free from moisture that germ life cannot exist.

HERE ARE TWO REPRESENTATIVE VALUES OF THE DEPARTMENT MANAGERS' SALE, WHICH ENDS THIS WEEK.

$12.50 Refrigerator, Special at $9.98.

A splendid well built refrigerator, just the proper size for small families. The food compartment is white enamel lined, adjustable shelves; ice capacity, 50 to 60 lbs., golden oak finish, a great special for Department Managers' Sale, at $9.98.

$15.00 Refrigerator, Special at $13.48.

One of the Wisconsin Peerless Styles, with seven walls to preserve the ice. Outer case of selected hard wood, thoroughly kiln-dried and varnished in rich golden oak. Tongued and grooved throughout, thus producing practically air-tight construction that cannot weave or twist. Space between outer and inner case is filled with mineral wool and is so inserted that it cannot settle, as is the case with charcoal filling. Enamel lined, removable shelves and dram, spacious food and ice compartments, special, $13.48.

Other Peerless Refrigerators, some with glass doors, up to $28.48.

Badger Refrigerators, $9.98 to $15.98.

Ice Chests, $5.98 to $8.75.

THE NEWSON-ANWISTER COMPANY

ATTENDED UNEDAL.

Mr. and Mrs. Charles Lyle and son, Charles, returned from Belle Center, O., where they were called on account of the death of Mr. Lyle's grandmother, Mrs. Elizabeth Port.

TRAFFIC HEAVY.

Five hundred passengers were taken to Indian Lake and Russell's Point, Sunday, over the Ohio Electric tration line. Practically all of the cottages at the point were engaged and hundreds of pleasure seekers from other points spent the Sabbath at the popular resort.

BUILDING PERMITS.

Building permits were issued fro mthe city clerk's office today to James L. Copeland for a $2100 frame building on west Elm street; to Gus Holstine for a $125 addition to his Elm street property, and to U. S. Uhrich for improvements estimated at $200 to his Holley street residence.

WANTS THE CHILD

ROY WISE ASKS COURT TO GIVE HIM CUSTODY OF DAUGHTER.

The case of Roy Wise, ex parte, occupied the attention of Judge William Klinger in common pleas court Monday. On April 5, habeas corpus proceedings were filed by Wise and papers were issued Sheriff Watt to go out and bring in little Mary Wise, the daughter of the petitioner.

The next day, or on April 6, Mrs. Gertie Latty, with whom the little girl had been staying, brought into court an answer. On the eighth of April, the child was brought into court. The evidence brought out in court Monday morning, showed that prior to the death of the little girl's mother, who was also Wise's wife, she had given the child to her sister, Mrs. Latty. The claim is set up that Wise had in little or no manner provided for the child and that Mrs. Latty had given her every care a mother could.

Wise, who is a ball player, is now making contention for the child and wishes to claim her for his own. Hence the suit. The evidence was all taken at noon and the case will be ready for the judge by late Monday afternoon.

TOO MUCH MONEY.

W. N. Sherry, Alfred East and W. E. Brenneman, trustees of German township, have filed a petition in court asking that $800 be transferred from the bridge fund to the general fund of the township. There is over $1,600 in the bridge fund and this is not needed there. The action was in accordance with a resolution passed by the board at a recent meeting.

THE WEDDING OF ECONOMY & QUALITY

We Furnish your Home as it should be. We only want to please and satisfy you. You can furnish your home with the understanding that we receive our pay as you receive yours.

HOOVER & BOND

NEWSPAPER ARCHIVE® NEWSPAPER ARCHIVE®